

**TECHNICAL MANUAL  
ORGANIZATIONAL MAINTENANCE  
REPAIR PARTS AND SPECIAL TOOLS LISTS**

**CRANE, TRUCK, WAREHOUSE,  
10, 000 LB. CAPACITY,  
GED, PNEUMATIC TIRES  
ARMY MODEL MHE 216  
NSN 3950-00-197-4935**

**PETTIBONE MODEL 10FM**

**ORGANIZATIONAL MAINTENANCE  
REPAIR PARTS AND SPECIAL TOOLS LISTS**

**CRANE, TRUCK, WAREHOUSE, 10,000 LB.  
CAPACITY, GED,  
PNEUMATIC TIRES  
ARMY MODEL MHE 216  
NSN 3950-00-197-4935  
PETTIBONE MODEL 10FM**

Current as of 8 August 1984

**REPORTING ERRORS AND RECOMMENDING IMPROVEMENTS**

You can help improve this manual. If you find any mistakes or if you know of a way to improve the procedures, please let us know. Mail your letter, DA Form 2028 (Recommended Changes to Publications and Blank Forms), or DA Form 2028-2 located in back of this manual direct to: U.S. Army Tank-Automotive Command, ATTN: AMSTA-MB, Warren, MI 48090. A reply will be furnished to you.

**TABLE OF CONTENTS**

		Page	Illus Fig
SECTION I.	INTRODUCTION.....	1	
SECTION II.	REPAIR PARTS LIST .....	7	
GROUP	01 ENGINE		
	0101-CRANKCASE,BLOCK, CYLINDER HEAD .....	7	
	VALVE COVER, BLOCK AND CRANKSHAFT ATTACHING PARTS .....	7	1
	0105-VALVES,AMSHAFTS, AND TIMING SYSTEMS.....	9	

\*This publication supersedes TM10-3950-206-20P dated 26 October 1971 and all changes.

TABLE OF CONTENTS

			Page	Illus Fig
		FRONT END PLATE, GEAR COVER AND VALVE COVER GASKET.....	9	2
		0106-ENGINE LUBRICATION SYSTEM.....	11	
		OIL PAN AND GASKET.....	11	3
		ENGINE OIL COOLER AND PIPING.....	13	4
		ENGINE OIL FILTER ASSEMBLY.....	15	5
		OIL FILL, DIPSTICK AND RELIEF VALVE.....	17	6
		EMISSION CONTROL VALVE AND PIPING.....	19	7
		0108-MANIFOLDS.....	21	
		EXHAUST AND INTAKE MANIFOLD.....	21	8
GROUP	03	FUEL SYSTEMS		
		0301-CARBURETOR.....	23	
		CARBURETOR ASSEMBLY.....	23	9
		0302-FUEL PUMPS.....	29	
		FUEL PUMP AND LINES.....	29	10
		0304-AIR CLEANER.....	31	
		AIR CLEANER INSTALLATION.....	31	11
		0306-TANKS, LINES AND FITTINGS.....	33	
		FUEL TANK, LINES AND FITTINGS.....	33	12
		0308-ENGINE SPEED GOVERNOR AND CONTROLS.....	35	
		GOVERNOR MOUNTING.....	35	13
		0309-FUEL FILTERS.....	37	
		FUEL FILTER.....	37	14
		0312-ACCELERATOR, THROTTLE OR CHOKE CONTROLS. ...	39	
		ACCELERATOR CONTROL LINKAGE.....	39	15
GROUP	04	EXHAUST SYSTEM		
		0401-MUFFLER AND PIPES.....	41	
		MUFFLER AND EXHAUST PIPING.....	41	16
GROUP	05	COOLING SYSTEM		
		0501-RADIATOR, EVAPORATIVE COOLER, OR HEAT EXCHANGER.....	43	
		RADIATOR.....	43	17
		0503-WATER MANIFOLD, HEADERS, THERMOSTATS AND HOUSING GASKET.....	45	
		RADIATOR HOSES AND THERMOSTAT HOUSING.....	45	18
		0504-WATER PUMP.....	47	
		WATER PUMP AND BY PASS TUBE.....	47	19
		0505-FAN ASSEMBLY.....	49	
		FAN GUARD, FAN BELT AND FAN.....	49	20
GROUP	06	ELECTRICAL SYSTEM		
		0601-GENERATOR, ALTERNATOR.....	51	
		ALTERNATOR ASSEMBLY AND CABLE.....	51	21
		ALTERNATOR MOUNTING.....	53	22
		0602-GENERATOR REGULATOR.....	55	
		VOLTAGE REGULATOR.....	55	23
		0603-STARTING MOTOR.....	57	
		STARTER MOTOR ASSEMBLY.....	57	24

TABLE OF CONTENTS

			Page	Illus Fig
		STARTER RELAY.....	59	25
		0605-IGNITION COMPONENTS.....	61	
		IGNITION WIRING, DISTRIBUTOR, AND COIL MOUNTING	61	26
		DISTRIBUTOR ASSEMBLY.....	63	27
		0607-INSTRUMENT OR ENGINE CONTROL PANEL.....	65	
		INSTRUMENT, CONTROLS AND PANEL.....	65	28
		0609-LIGHTS.....	67	
		SPOTLIGHT ASSEMBLY.....	29	
		TAIL, STOPLIGHT AND HEADLIGHT.....	69	30
		0610-SENDING UNITS AND WARNING SWITCHES.....	71	
		SENDING UNIT AND POLARITY PROTECTOR.....	71	31
		0611-HORN, SIREN.....	73	
		HORN AND HORN BUTTON.....	73	32
		0612-BATTERIES, STORAGE.....	75	
		BATTERY CABLES, BATTERY AND HOLDDOWN.....	75	33
GROUP	07	TRANSMISSION		
		0705-GEAR SHIFT, VACUUM BOOSTER AND CONTROLS.....	77	
		TRANSMISSION CONTROL LINKAGE.....	77	34
		0721-COOLERS, PUMPS, MOTORS.....	81	
		TRANSMISSION OIL PIPING DIAGRAM.....	81	35
GROUP	09	PROPELLER AND PROPELLER SHAFTS		
		0900-PROPELLER SHAFT.....	83	
		PROPELLER SHAFT ASSEMBLY.....	83	36
GROUP	10	FRONT AXLE		
		1000-FRONT AXLE ASSEMBLY.....	85	
		FRONT AXLE SHAFT AND RELATED PARTS.....	85	37
GROUP	11	REAR AXLE		
		1100-REAR AXLE ASSEMBLY.....	87	
		REAR STEERING AXLE ASSEMBLY.....	87	38
		1104-STEERING, SIDESHIFT AND WHEEL LEANING		
		MECHANISM.....	89	
		REAR AXLE SPINDLE AND RELATED PARTS.....	89	39
GROUP	12	BRAKES		
		1201-HAND BRAKES.....	91	
		EMERGENCY HAND BRAKE CONTROL LINKAGE.....	91	40
		TRANSMISSION, PARKING BRAKE AND DRUM.....	93	41
		1202-SERVICE BRAKES.....	95	
		FRONT AXLE BRAKE ASSEMBLY.....	95	42
		1204-HYDRAULIC BRAKE SYSTEM.....	97	
		BRAKE SYSTEM PIPING.....	97	43
		WHEEL CYLINDER, BRAKE.....	101	44
		BRAKE MASTER CYLINDER.....	103	45
		1206-MECHANICAL BRAKE SYSTEM.....	105	
		SERVICE BRAKE PEDAL AND LINKAGE.....	105	46
GROUP	13	WHEEL AND TRACKS		
		1311-WHEEL ASSEMBLY.....	107	

TABLE OF CONTENTS

			Page	Illus Fig
		WHEEL HUB, BRAKE DRUM AND HOUSING .....	107	47
		WHEELS AND RIMS .....	109	48
		REAR STEERING AXLE ASSEMBLY .....	111	49
		1313-TIRES, TUBES, TIRE CHAINS.....	113	
		TIRES AND INNER TUBES .....	113	50
GROUP	14	STEERING		
		1412-HYDRAULIC OR AIR CYLINDERS .....	115	
		STEERING CYLINDER, HYDRAULIC.....	115	51
GROUP	15	FRAME, TOWING ATTACHMENTS, AND DRAWBARS		
		1501-FRAME ASSEMBLY .....	117	
		MAIN FRAME, STEPS AND COVERS .....	117	52
GROUP	18	BODY, CAB, HOOD AND HULL		
		1801-BODY, CAB, HOOD AND HULL ASSEMBLIES .....	119	
		ENGINE HOOD ASSEMBLY .....	119	53
		1806-UPHOLSTERY SEATS AND CARPETS .....	121	
		SEAT ASSEMBLY.....	121	54
GROUP	22	BODY CHASSIS OR HULL AND ACCESSORY ITEMS		
		2210-DATA PLATES AND INSTRUCTION HOLDERS .....	123	
		NAME PLATES .....	123	55
		TRANSMISSION HOUSING DATA PLATES.....	125	56
GROUP	24	HYDRAULIC COMPONENTS		
		2403-HYDRAULIC CONTROL LEVER AND LINKAGE.....	127	
		HYDRAULIC VALVE CONTROL LINKAGE .....	127	57
		2406-HYDRAULIC LINES AND FITTINGS.....	129	
		HYDRAULIC SYSTEM HOSE CLAMPS.....	129	58
		HYDRAULIC SYSTEM FITTINGS .....	131	59
		HYDRAULIC SYSTEM, HOSES, TUBES AND MISCELLANEOUS VALVES.....	135	60
		HYDRAULIC OIL FILTER .....	139	61
		2407-HYDRAULIC CYLINDERS .....	141	
		HYDRAULIC CYLINDER, BOOM LIFT .....	141	62
		SLEWING CYLINDER, HYDRAULIC.....	143	63
		2408-LIQUID TANKS OR RESERVOIRS .....	145	
		HYDRAULIC RESERVOIR .....	145	64
GROUP	74	CRANES, SHOVELS, AND EARTH MOVING EQUIPMENT COMPONENTS		
		7411-CRANE DRAGLINE OR CLAMSHELL ATTACHMENTS .....	147	
		BOOM AND SHIPPER.....	147	65
		HOOK BLOCK .....	151	66
		7419-TURNTABLE.....	153	
		TURNTABLE BEARING, WINCH AND SHIPPER SUPPORT	153	67
GROUP	95	GENERAL USE STANDARDIZED PARTS		
		9501-BULK MATERIEL.....	155	
		BULK MATERIEL.....	155	BULK

TABLE OF CONTENTS

	Page	Illus Fig
SECTION III. SPECIAL TOOLS LIST (NOT APPLICABLE)		
SECTION IV. NATIONAL STOCK NUMBER AND PART NUMBER	157	

v/(vi blank)

**ORGANIZATIONAL MAINTENANCE  
REPAIR PARTS AND SPECIAL TOOLS LISTS**

**SECTION I. INTRODUCTION**

**1. Scope.**

This manual lists and authorizes spares and rep parts, special tools; special Test, Measurement, a Diagnostic Equipment (TMDE); and other spec support equipment required for performance of organizational support maintenance of the Crane, Truck Warehouse. It authorizes the requisitioning, issue, a disposition of spares, repair parts and special tools indicated by the Source, Maintenance and Recoverability (SMR) codes.

**2. General.**

This Repair Parts and Special Tools List is divided into the following sections:

a. Section II. Repair Parts List. A list of spar and repair parts authorized by this RPSTL for use the performance of maintenance. The list also includes parts which must be removed for replacement of the authorized parts. Parts lists are composed functional groups in ascending alphanumeric < sequence, with the parts in each group listed in ascending figure and item number sequence. Bulk materials are listed in NSN sequence.

b. Section III. Special Tools List. A list special tools, special TMDE, and other special support equipment authorized by this RPSTL for the performance of maintenance.

c. Section IV. National Stock Number and Part Number Index. A list, in National Item Identification Number (NIIN) sequence, of all National Stock Numbers (NSN) appearing in the listings, followed by a in alphanumeric sequence of all part numbers appearing in the listings. National stock numbers and p numbers are cross-referenced to each illustration figure and item number appearance.

**3. Explanation of Columns.**

a. Illustration (Column (1)). This column divided as follows:

(1) ((a) FIG NO.) Figure Number. Indicates the figure number illustrating an exploded view of a functional group.

(2) ((b) ITEM NO.). Indicates the number used to identify items called out in the illustration.

b. SMR CODE (Column (2)). The Source, Maintenance, and Recoverability (SMR) code is a 5-position code containing supply/requisitioning, information, maintenance, category, authorization, criteria, and disposition instructions, as shown in the following breakout:

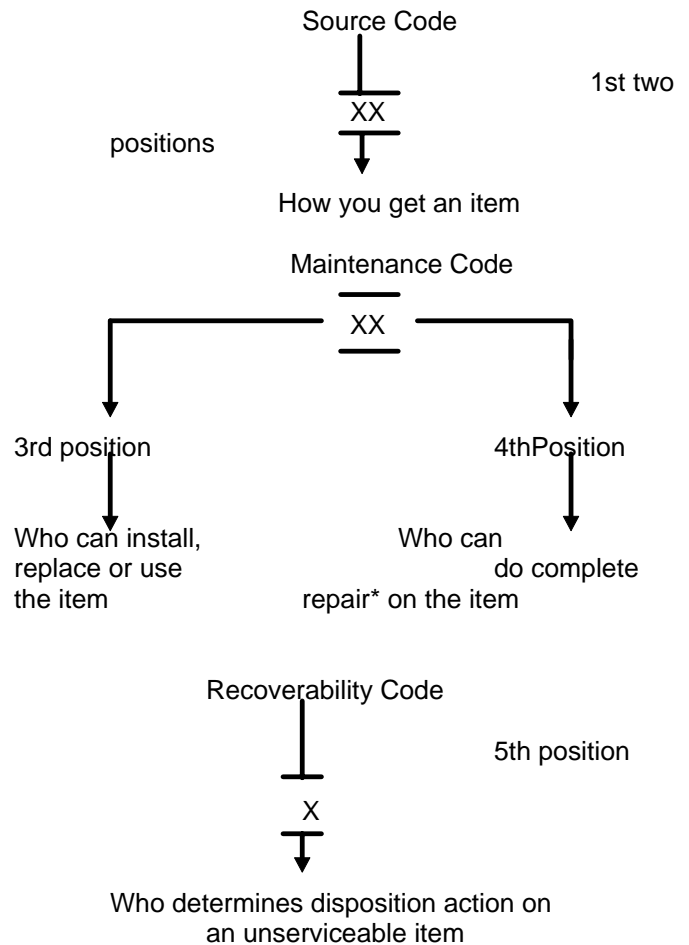

\*Complete Repair: Maintenance capacity, capability, and authority to perform all the corrective maintenance tasks of the "Repair" function in a use/user environment in order to restore serviceability to a failed item.

(1) Source Code. The source code tells you how you get an item needed for maintenance, repair or overhaul of an end item/equipment. Source code are always the first two positions of the SMR code. Explanations of source codes follow:

Code	Explanation
PA PB PC PD PE PF PG )	Stocked items; use the applicable NSN to request/requisition items with these source codes. They are authorized to (the category indicated by the code entered in the 3d position of the SMR code
KD KF KB )	Items with these codes are not to be requested/requisitioned individually. They are part of a kit which is authorized to the maintenance category indicated in the 3d position of the SMR code. The complete kit must be requisitioned and applied.
MO-(Made at Org Category) MF-(Made at DS Category) MH-(Made at GS Category) MD-(Made at Depot)	Items with these codes are not to be requested/requisitioned individually. They must be made from bulk material which is identified by NSN in the Description column and listed in the Bulk Material group in the repair parts list in this manual. If the item is authorized to you by the 3d position code of the SMR code but the source code indicates it is made at a higher category, order the item from the higher category of maintenance.
AO-(Assembled by Org Category) AF-(Assembled by DS Category)	Items with these codes are to be requested/requisitioned individually. The parts that make up the assembled item must be requisitioned or fabricated and assembled at the

AH-(Assembled by GS Category)  
AD-(Assembled by Depot )

} category of maintenance indicated by the source code. If the 3d position code authorizes you to replace item but the source code indicates the item is assembled at a higher category, order the item from the higher category of maintenance.

- XA Do not requisition an "XA"-coded item. Order its next higher assembly. (Also, refer to the NOTE below.)
- XB If an "XB" item is not available from salvage, order it using the FSCM and part number given.
- XC Installation drawing, diagram, instruction sheet, field service drawing, that is identified by manufacturer's part number. Not applicable.
- XD Item is not stocked. Order an "XD"-coded item through normal supply channels using the FSCM and part number given, if no NSN is available.

NOTE: Cannibalization or controlled exchange, when authorized, may be used as a source of supply for items with the above source codes, except for those source coded "XA".

(2) Maintenance Code. Maintenance codes tell you the category(s) of maintenance authorized to USE and REPAIR support items. The maintenance codes are entered in the third and fourth positions of the SMR Code as follows:

(a) The maintenance code entered in the third position tells you the lowest maintenance category authorized to remove, replace, and use an item. The maintenance code entered in the third position will indicate authorization to one of the following categories of maintenance.



Code	Application/Explanation	Recoverability Codes	Definition
C	-Crew or operator maintenance done within organizational maintenance.	Z	-Nonreparable item. When unserviceable, condemn and dispose of the item at the category of maintenance shown in 3d position of SMR code.
O	-Organizational category can remove, replace, and use the item.	O	-Reparable item. When uneconomically repairable, condemn and dispose of the item at organizational category.
	(b) The maintenance code entered in the fourth position tells you whether or not the item is to be repaired and identifies the lowest maintenance category with the capability to do complete repair (i.e perform all authorized repair functions). (NOTE: Some limited repair may be done on the item at a lower category of maintenance, if authorized by the Maintenance Allocation Chart (MAC) and SMR codes.) This position will contain one of the following maintenance codes.	F	-Reparable item. When uneconomically repairable, condemn and dispose of the item at the direct support category.
		H	-Reparable item When uneconomically repairable, condemn and dispose of the item at the general support category.

Code	Application/Explanation	Recoverability Codes	Definition
O	-Organizational is the lowest category that can do complete repair of the item	D	-Reparable item. When beyond lower category repair capability, return to depot. Condemnation and disposal of item not authorized below depot category.
F	-Direct support is the lowest category that can do complete repair of the item.	L-	Reparable item. Condemnation and disposal not authorized below specialized repair activity.
H	-General support is the lowest category that can do complete repair of the item	A	-Item requires special handling or condemnation procedures because of specific reasons (i.e., precious metal content, high dollar value, critical material or hazardous material). Refer to appropriate manuals/directives for specific instructions.
L	-Specialized repair activity is the lowest category that can do complete repair of the item.		
D	-Depot is the lowest category that can do complete repair of the item.		
Z	-Nonreparable. No repair is authorized.		
B	-No repair is authorized. (No parts or special tools are authorized for the maintenance of a "B" coded item.) However the item may be reconditioned by adjusting, lubricating, etc., at the user level.		

(3) Recoverability Code. Recoverability codes are assigned to items to indicate the disposition action on unserviceable items. The recoverability code is entered in the fifth position of the SMR code as follows:

- c. NATIONAL STOCK NUMBER (Column (3)). Lists the National Stock Number (NSN) assigned to the item. Use the NSN for requests/requisitions.
- d. FSCM (Column (4)). The Federal Supply Code for Manufacturer (FSCM) is a 5-digit numeric code which is used to identify the manufacturer, distributor, or Government agency, etc., that supplies the item.
- e. PART NUMBER (Column (5)). Indicates the primary number used by the manufacturer (individual, company, firm, corporation, or

Government activity which controls the design and characteristic of item by means of its engineering drawings, specifications standards, and inspection requirements to identify an item or range of items.

**NOTE:** When you use an NSN to requisition item, the item you receive may have a different number from the part ordered, but go ahead and use or furnish it as the replacement part.

f. DESCRIPTION (Column (6)). This column includes the following information:

(1) The Federal item name and, when required a minimum description to identify the item.

(2) The physical security classification, applicable.

(3) Items that are included in kits and set, listed below the name of the kit or set.

(4) Spare/repair parts that make up an assembled item are listed immediately following the assembled item line entry. If the first item of a figure indented, the assembly appears as the last item in previous figure.

(5) NSN's for bulk materials are referenced the description column in the line item entry for the item to be manufactured/fabricated.

(6) When the part to be used differs between serial numbers of the same model, the effective numbers are shown as the last line of the description.

(7) The USABLE ON CODE. Not applicable.

(8) In the Special Tools List section, the Basis Of Issue (BOI) appears as the last line(s) in the for each special tool, special TMDE, and other special support equipment. When density of equipment supported exceeds density spread indicated in the basis of issue, the total authorization is increased proportionately.

g. U/M (Column (7)). The Unit of Measure (U/M) indicates the measure (e.g., foot, gallon, pound) or count (e.g., each, dozen, gross) of a listed item. A two-character alpha code (e.g., FT, GL, LB, EA, DZ, GR) appears in this column to indicate the measure or count. If the U/M code appearing in this column differs from the Unit of Issue (U/I) code listed in the Army Master Data File (AMDF), request the lowest U/I that will satisfy your needs.

h. QTY INC IN UNIT (Column (8)). The Quantity Incorporated in Unit (QTY INC IN UNIT) indicates the quantity of the item used in the breakout shown on the illustration figure, which is prepared for a functional group, subfunctional group, or an assembly. A "V" appearing in this column in lieu of a quantity indicates that no specific quantity is applicable (e.g., shims, spacers).

#### 4. SPECIAL INFORMATION.

a. Bulk materials required to manufacture items are listed in the Bulk Material Group of this manual. NSN's for bulk materials are also referenced in the description column of the line item entry for the item to be manufactured/fabricated. Detailed manufacturing instructions for items source coded to be manufactured or fabricated are found in TM10-3950-206-12.

b. Detailed assembly instructions for items source coded to be assembled from component spare/repair parts are found in TM10-3950-206-12. Items that make up the assembly are listed immediately following the assembled item entry.

c. Line item entries for repair parts kits and sets appear as the last entries in the repair parts listing for the figure in which their parts are listed as repair parts.

d. Items which have the word BULK in the figure number column will have an index number shown in the item number column. This index number is furnished for use as a cross-reference between the National Stock Number/Part Number Index and the Bulk Material List in Section II.

e. The following publications pertain to the Crane, Truck, Warehouse, and its components:

TM10-3950-206-12  
Crane, Truck, Warehouse, GED,  
Army Model MHE 216

TM10-3950-206-34  
Crane, Truck, Warehouse, GED,  
Army Model MHE 216

TM10-3950-206-34P  
Crane, Truck, Warehouse, GED,  
Army Model MHE 216

LO10-3950-206-12-1  
Crane, Truck, Warehouse, GED,  
Army Model MHE 216

LO1 0-3950-206-12-2  
Crane, Truck, Warehouse, GED,  
Army Model MHE 216

f. The illustrations in this manual are identical to those published in the TM10-3950-206-34P. Only those parts coded "C" or "O" in the third position the SMR code are listed in the tabular listing; therefore, there may be a break in the item number sequence. Only illustrations containing organizational unit authorized items appear in this manual.

**5. How to Locate Repair Parts.**

a. When National Stock Number or Part Number is Not Known:

(1) First. Using the table of contents determine the functional group to which the item belongs. This is necessary since figures are prepared for functional groups, and listings are divided into the same groups.

(2) Second. Find the figure covering the functional group to which the item belongs.

(3) Third. Identify the item on the figure and note the item number of the item.

(4) Fourth. Refer to the Repair Parts List for the figure to find the line item entry for the item number noted on the figure.

b. When National Stock Number or Part Number is Known:

(1) First. Using the Index of National Stock Numbers and Part Numbers, find the pertinent national stock number or part number. The NSN Index is in National Item Identification Number (NIIN)\* sequence. The part numbers in the Part Number Index are listed in ascending alphanumeric sequence. Both indexes cross-reference you to the illustration figure and item number of the item you are looking for.

\*The NIIN consists of the last 9 digits of the NSN

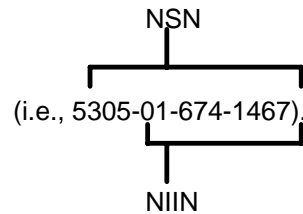

(2) Second. After finding the figure and item number, verify that the item is the one you're looking for, then locate the item number in the repair parts list for the figure.

**6. Abbreviations.**

For standard abbreviations see MIL-STD-12D, Military Standard Abbreviations For Use On Drawing, Specifications, Standards And In Technical Documents.

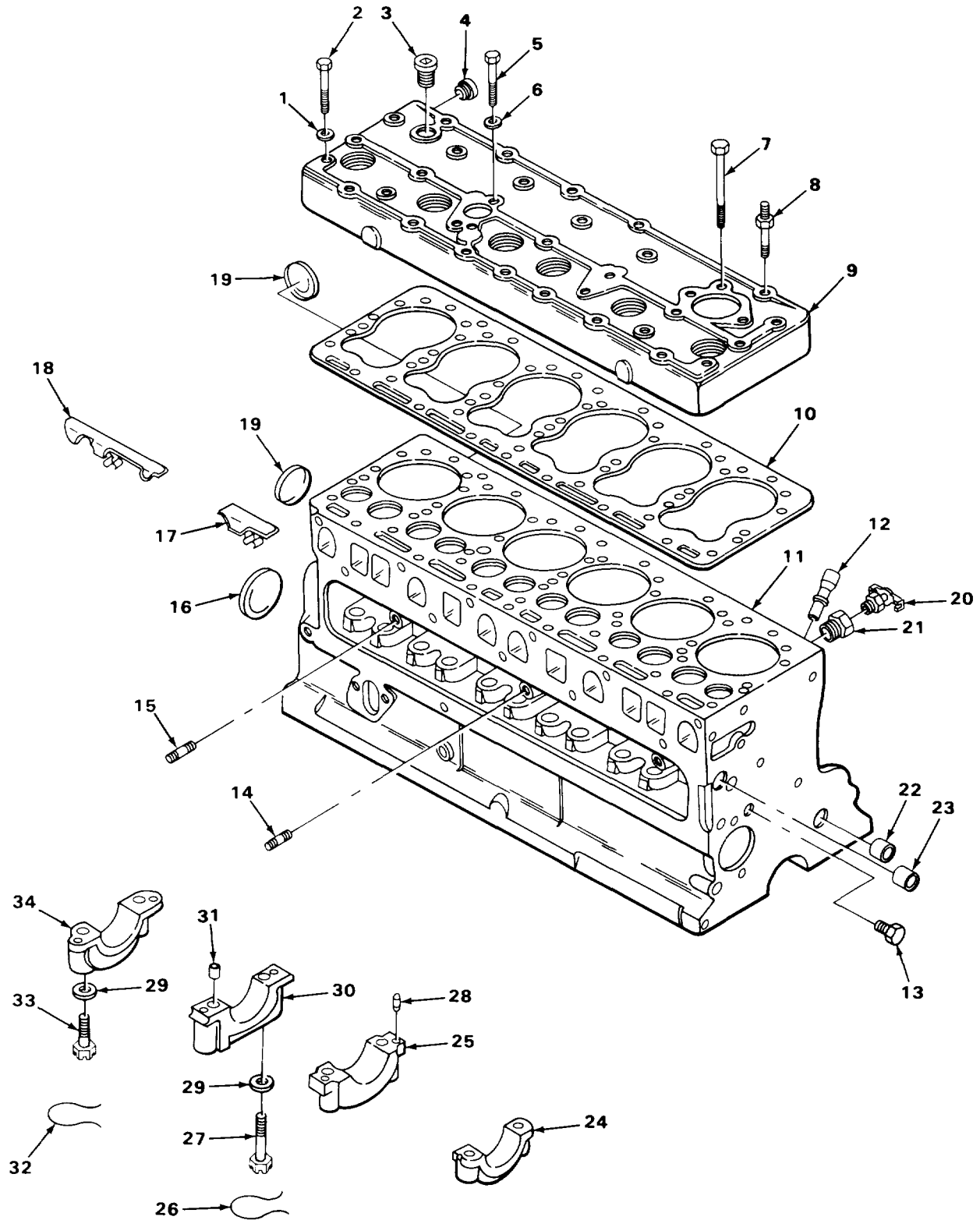
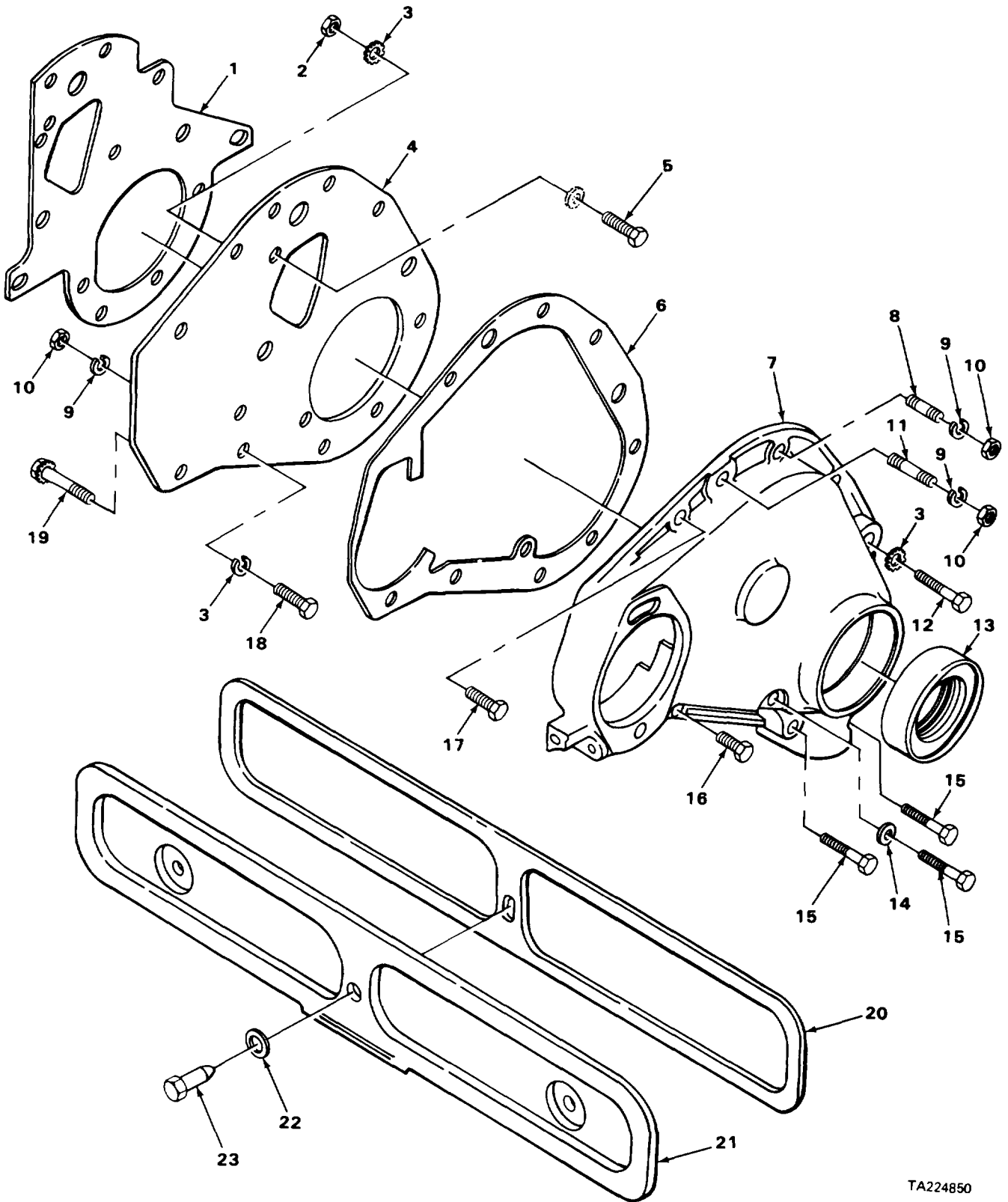

FIGURE 1. VALVE COVER, BLOCK AND CRANKSHAFT ATTACHING PARTS.

SECTION II

(1) ILLUSTRATION		(2)	(3)	(4)	(5)	(6)	(7)	(8)
(a) FIG NO.	(b) ITEM NO.	SMR CODE	NATIONAL STOCK NUMBER	FSCM	PART NUMBER	DESCRIPTION  USABLE ON CODE	U/M	QTY INC IN UNIT
						GROUP 01-ENGINE 0101-CRANKCASE, BLOCK, CYLINDER HEAD		
1	12	PAOZZ	5365-00-383-8939	14351	10OEL00227	SUPPORT OIL LEVEL GAGE .....	EA	1
1	20	PAOZZ	4820-00-849-1220	96906	MS35782-5	COCK, DRAIN .....	EA	1
1	21	PAOZZ	4730-00-193-0871	96906	MS51887-7	BUSHING, PIPE .....	EA	1
1	22	PAOZZ	3120-00-422-5012	14351	8TC200	BUSHING.SLEEVE .....	EA	1
					7			



TA224850

FIGURE 2. FRONT END PLATE, GEAR COVER, AND VALVE COVER GASKET.

SECTION II

(1) ILLUSTRATION		(2)	(3)	(4)	(5)	(6)	(7)	(8)
(a) FIG NO.	(b) ITEM NO.	SMR CODE	NATIONAL STOCK NUMBER	FSCM	PART NUMBER	DESCRIPTION  USABLE ON CODE	U/M	QTY INC IN UNIT
2	20	PAOZZ	5330-00-347-1852	14351	F600A00369	0105-VALVES, CAMSHAFTS. AND TIMING SYSTEMS  GASKET, VALVE COVER PART OF KIT P/N F6U01002	EA	1
					<b>9</b>			

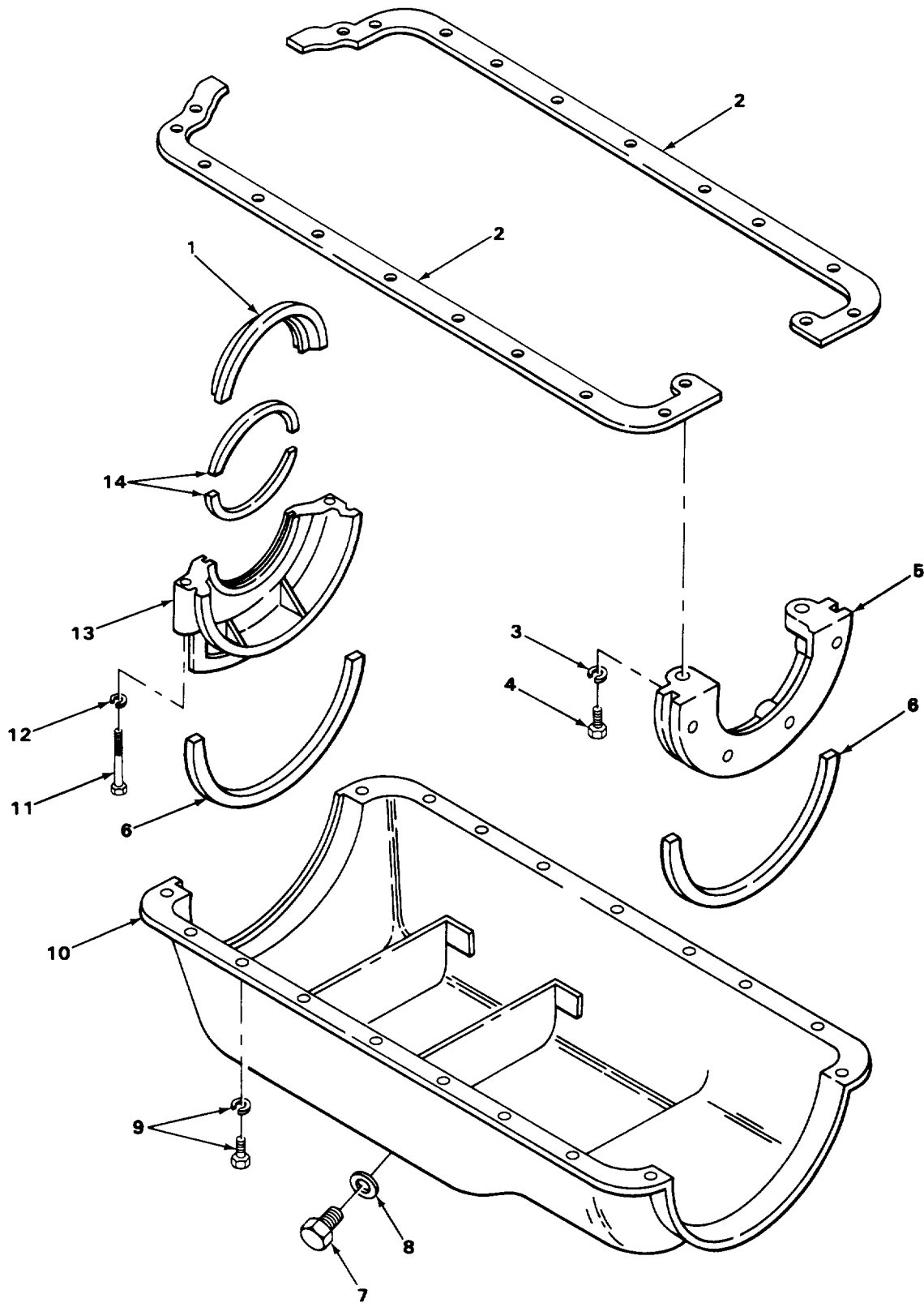

TA224852

FIGURE 3. OIL PAN AND GASKET.



SECTION II

(1) ILLUSTRATION		(2)	(3)	(4)	(5)	(6)	(7)	(8)
(a) FIG NO.	(b) ITEM NO.	SMR CODE	NATIONAL STOCK NUMBER	FSCM	PART NUMBER	DESCRIPTION  USABLE ON CODE	U/M	QTY INC IN UNIT
3	7	XBOZZ		36540	403ZIIQ3	0106-ENGINE LUBRICATION SYSTEM PLUG, OIL PAN DRAIN .....	EA	1
3	8	PAOZZ	5310-00-792-4674	50740	X14395	WASHER, FLAT PART OF KIT P/N F6U03001 .....	EA	1
<b>11</b>								

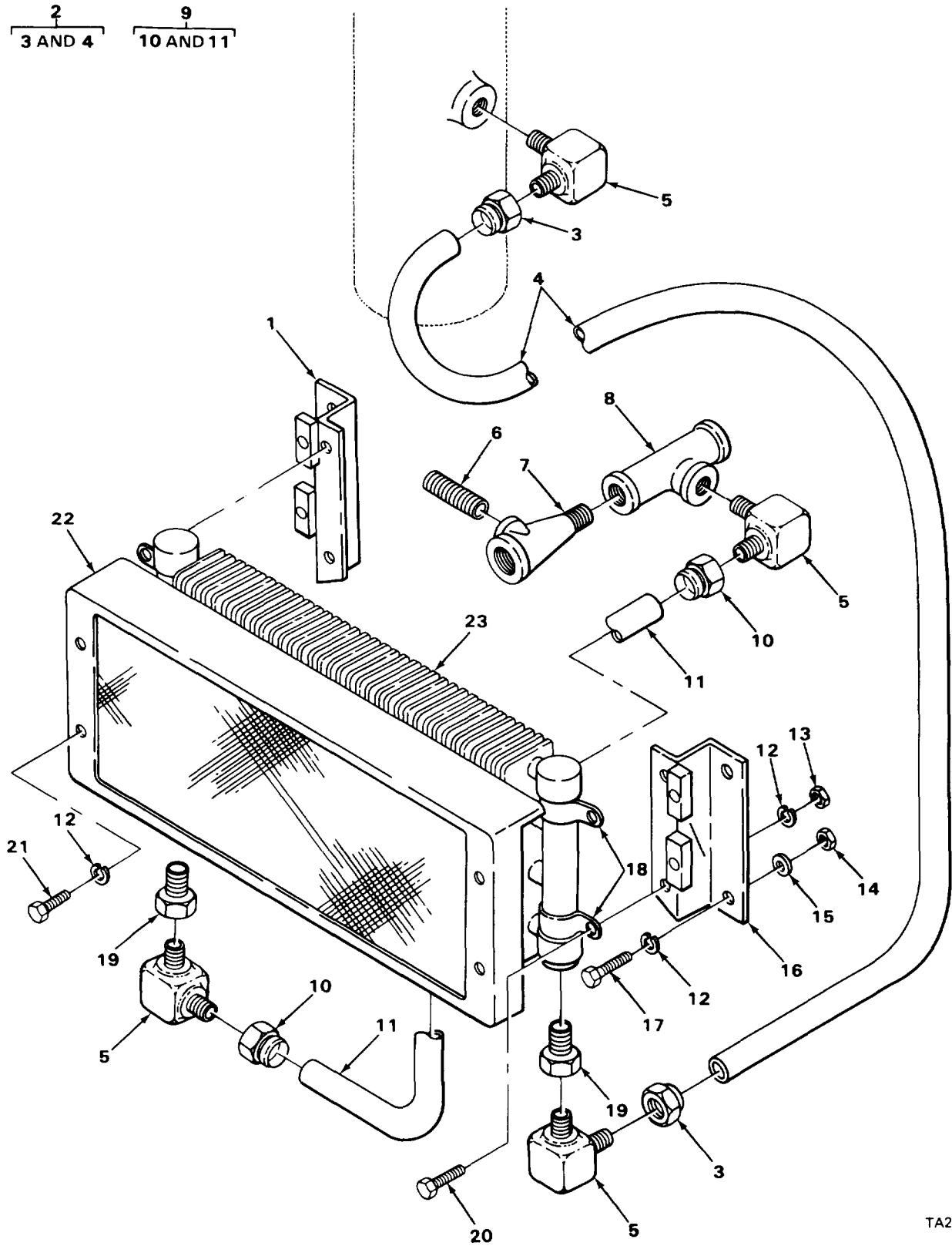

TA224854

FIGURE 4. ENGINE OIL COOLER AND PIPING.

SECTION II

(1) ILLUSTRATION		(2)	(3)	(4)	(5)	(6)	(7)	(8)
(a) FIG NO.	(b) ITEM NO.	SMR CODE	NATIONAL STOCK NUMBER	FSCM	PART NUMBER	DESCRIPTION  USABLE ON CODE	U/M	QTY INC IN UNIT
						0106(CONT)		
4	1	XBOZZ		93543	C33474-10	BRACKET, LH .....	EA	1
4	2	AFOFF		93543	A22212-35	HOSE ASSY COOLER TO CRANKCASE FILL PIPE .	EA	1
4	5	PAOZZ	4730-00-812-7999	96906	MS51504A6	ELBOW.PIPE TO TUBE. ....	EA	4
4	6	PAOZZ	4730-00-187-8767	81348	WWN351TYPE2	NIPPLE, PIPE.....	EA	1
4	7	PAOZZ	4730-00-187-7622	81348	WWP521	TEE, PIPE .....	EA	1
4	8	PAOZZ	2930-00-857-9428	02978	F226L02400	VALVE OIL COOLER LI .....	EA	1
4	9	AFOFF		93543	A22212-34	HOSE ASSY VALVE TO COOLER.....	EA	1
4	12	PAOZZ	5310-00-407-9566	96906	MS35338-45	WASHER, LOCK LOCK.....	EA	12
4	13	PAOZZ	5310-00-880-7744	96906	MS51967-5	NUT, PLAIN, HEXAGON. ....	EA	4
4	14	PAOZZ	5310-00-880-7746	96906	MS51968-5	NUT, PLAIN, HEXAGON .....	EA	4
4	15	PAOZZ	5310-00-081-4219	96906	MS27183-12	WASHER.FLAT .....	EA	4
4	16	XBOZZ		93543	C33474-7	BRACKET, RH.....	EA	1
4	17	PAOZZ	5305-00-225-9091	96906	MS90726-36	SCREW, CAP, HEXAGON H.....	EA	4
4	18	PFOZZ	5340-00-413-0070	00624	900729-8	CLAMP.LOOP .....	EA	4
4	19	PAOZZ	4730-00-278-3917	01276	2081-12-4S	BUSHING, PIPE .....	EA	2
4	20	PAOZZ	5306-00-225-8499	96906	MS90725-34	BOLT, MACHINE.....	EA	4
4	21	PAOZZ	5306-00-225-9093	96906	MS90726-38	BOLT, MACHINE.....	EA	4
4	22	XBOZZ		193543	C33474-1	GUARD, OIL COOLER .....	EA	1
4	23	PFOZZ	2805-00-148-5126	93543	A32160-1	COOLER OIL, ENGINE .....	EA	1

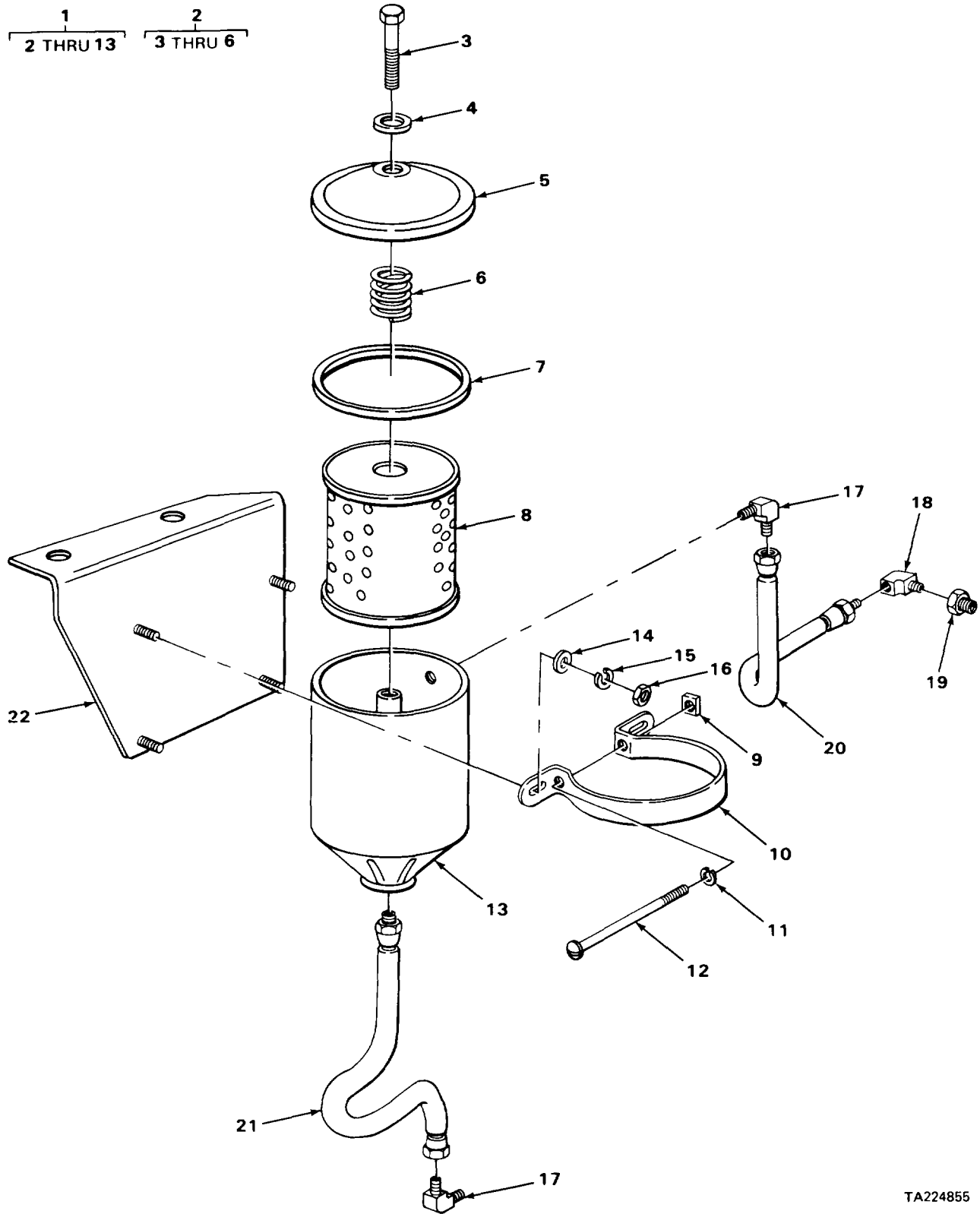
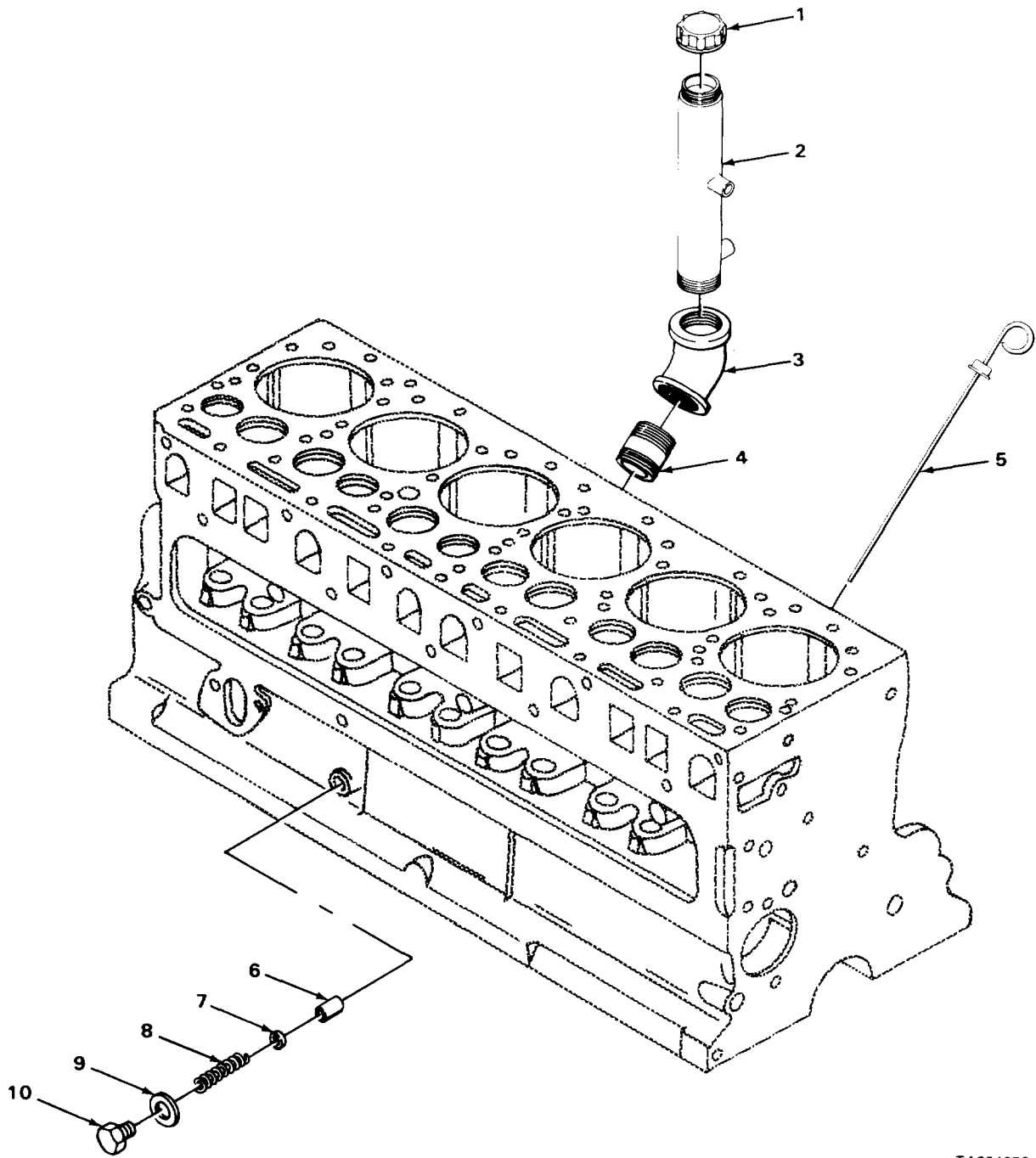

FIGURE 5. ENGINE OIL FILTER ASSEMBLY.

TA224855

SECTION II

(1) ILLUSTRATION		(2)	(3)	(4)	(5)	(6) DESCRIPTION	(7)	(8)
(a) FIG NO.	(b) ITEM NO.	SMR CODE	NATIONAL STOCK NUMBER	FSCM	PART NUMBER	USABLE ON CODE	U/M	QTY INC IN UNIT
						0106(CONT)		
5	1	PAOOO	2940-00-202-9653	96906	MS35343-1	FILTER, FLUID .....	EA	1
5	2	PAOOO	3120-00-662-6557	73370	166745	.COVER.ASSEMBLY.....	EAI	1
5	3	XDOZZ		73370	152880	SCREW, CAP, SPECIAL .....	EA	1
5	4	PAOZZ	5330-00-082-5163	73370	152881	GASKET .....	EA	1
5	5	XAOZZ		73370	166744	COVER.....	EA	1
5	6	PAOZZ	5360-00-084-4109	73370	152883	SPRING, HELICAL, COMP.....	EA	1
5	7	PAOZZ	5330-00-599-1285	66289	C181-66	.GASKET.COVER .....	EA	1
5	8	PAOZZ	2940-00-141-9025	96906	MS35346-1	.FILTER ELEMENT, FLUI,.....	EA	1
5	9	PAOZZ	5310-00-982-4949	96906	MS27040-11	.NUT, PLAIN, SQUARE .....	EA	2
5	10	PAOZZ	5340-00-391-3330	73370	102153	.STRAP BRACKET.....	EA	2
5	11	PAOZZ	5310-00-407-9566	96906	MS35338-45	.WASHER, LOCK .....	EA	2
5	12	PFOZZ	5306-00-226-4835	96906	MS90728-42	.SCREW, MACH, RD HD.....	EA	2
5	13	XAOZZ		73370	146610	.CASE ASSY .....	EA	1
5	14	PAOZZ	5310-00-081-4219	96906	MS27183-12	WASHER, FLAT. ....	EA	4
5	15	PAOZZ	5306-00-104-7758	14351	X00202B	WASHER, SPECIAL.....	EA	4
5	16	PAOZZ	5310-00-880-7744	96906	MS51967-5	NUT, PLAIN, HEXAGON .....	EA	4
5	17	PAOZZ	4730-00-254-6211	96906	MS39162-3	ELBOW, PIPE TO TUBE .....	EA	2
5	18	PAOZZ	4730-00-916-2138	96906	MS39161-3	ELBOW TOP OF FILTER TO COOLER PIPING .....	EA	1
5	19	PAOZZ	4730-00-432-8229	14351	X12166	BUSHING, PIPE .....	EA	1
5	20	PAOZZ	4720-00-586-5200	14351	X8016-10	HOSE ASSEMBLY, NONME .....	EA	1
5	21	PAOZZ	4720-00-400-6736	14351	X8016080	HOSE ASSEMBLY, NONMEFILTER TO CRANKCASE.	EA	1
5	22	XBOZZ		14351	PF218P03510	BRACKET.OIL FILTER.....	EA	1



TA224856

FIGURE 6. OIL FILL, DIPSTICK AND RELIEF VALVE.

SECTION II

(1) ILLUSTRATION		(2)	(3)	(4)	(5)	(6)	(7)	(8)
(a) FIG NO.	(b) ITEM NO.	SMR CODE	NATIONAL STOCK NUMBER	FSCM	PART NUMBER	DESCRIPTION  USABLE ON CODE	U/M	QTY INC IN UNIT
						0106(CONT)		
6	1	PAOZZ	2805-00-274-3403	14351	D600L02270	CAP, OIL FILL .....	EA	1
6	2	XBOZZ		14351	F244L03120	NIPPLE .....	EA	1
6	3	XBOZZ		14351	X12327	ELBOW .....	EA	1
6	4	XBOZZ		14351	X12483	NIPPLE .....	EA	1
6	5	XDOZZ		14351	F600L03440	DIPSTICK GAUGE, OIL .....	EA	1
6	6	PAOZZ	2805-00-535-3737	14351	15SL211	PISTON, VALVE, OIL PR RELIEF, OIL PRESSURE ...	EA	1
6	7	PAOZZ	5310-00-754-1686	80205	NAS620-416L	WASHER, FLAT ADJUSTING .....	EA	1
6	8	PAOZZ	5360-00-253-6962	14351	10EL00230	SPRINGRELIEF VALVE .....	EA	1
6	9	PAOZZ	5330-00-190-4224	12776	AS17354	GASKET .....	EA	1
6	10	PAOZZ	5365-00-243-7716	14351	41AL200	PLUG RELIEF VALVE .....	EA	1

2  
3 AND 4

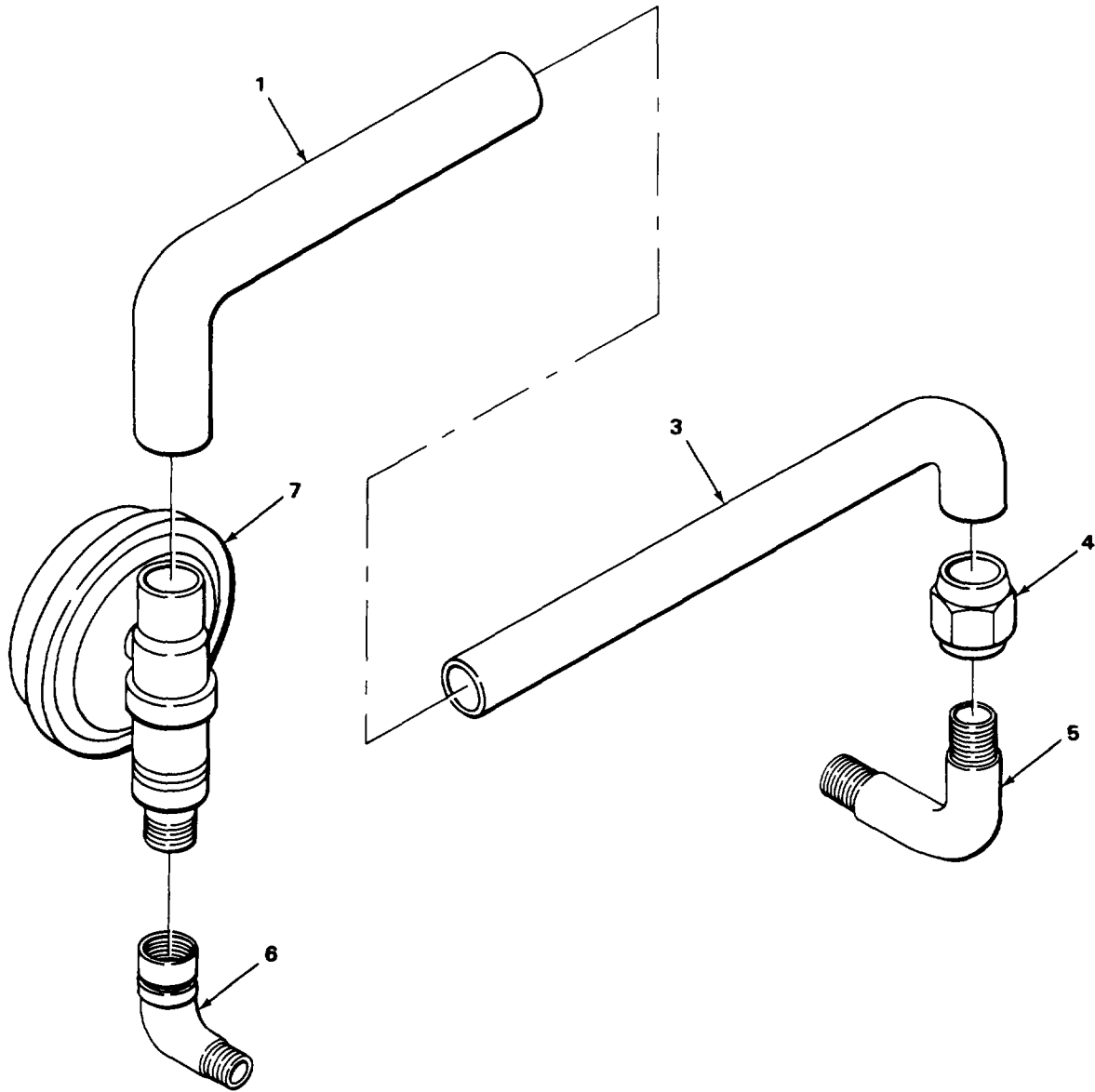

TA224857

FIGURE 7. EMISSION CONTROL VALVE AND PIPING.



SECTION II

(1) ILLUSTRATION		(2)	(3)	(4)	(5)	(6)	(7)	(8)
(a) FIG NO.	(b) ITEM NO.	SMR CODE	NATIONAL STOCK NUMBER	FSCM	PART NUMBER	DESCRIPTION  USABLE ON CODE	U/M	QTY INC IN UNIT
						0106(CONT)		
7	1	MOOZZ		14351	F601F00204	HOSE MANUFACTURE FROM P/N 2673744 .....	EA	1
7	2	AOOOO		14351	F600F04650	TUBE ASSEMBLY .....	EA	1
7	3	MOOZZ		19207	2673744-18	TUBE, COPPER MANUFACTURE FROM P/N 2673744	EA	2
7	4	PAOZZ	5310-00-161-9965	30327	41F1X2	NUT, SPECIAL .....	EA	1
7	5	PAOZZ	4730-00-137-1760	14351	X12592	ELBOW, TUBE .....	EA	1
7	6	PAOZZ	4730-00-403-4720	14351	X26075	ELBOW, PCV. ....	EA	1
7	7	PAOZZ	4820-00-488-1019	75167	A1075	VALVE, INTAKE MANIFO CONTROL-PCV .....	EA	1
<b>19</b>								

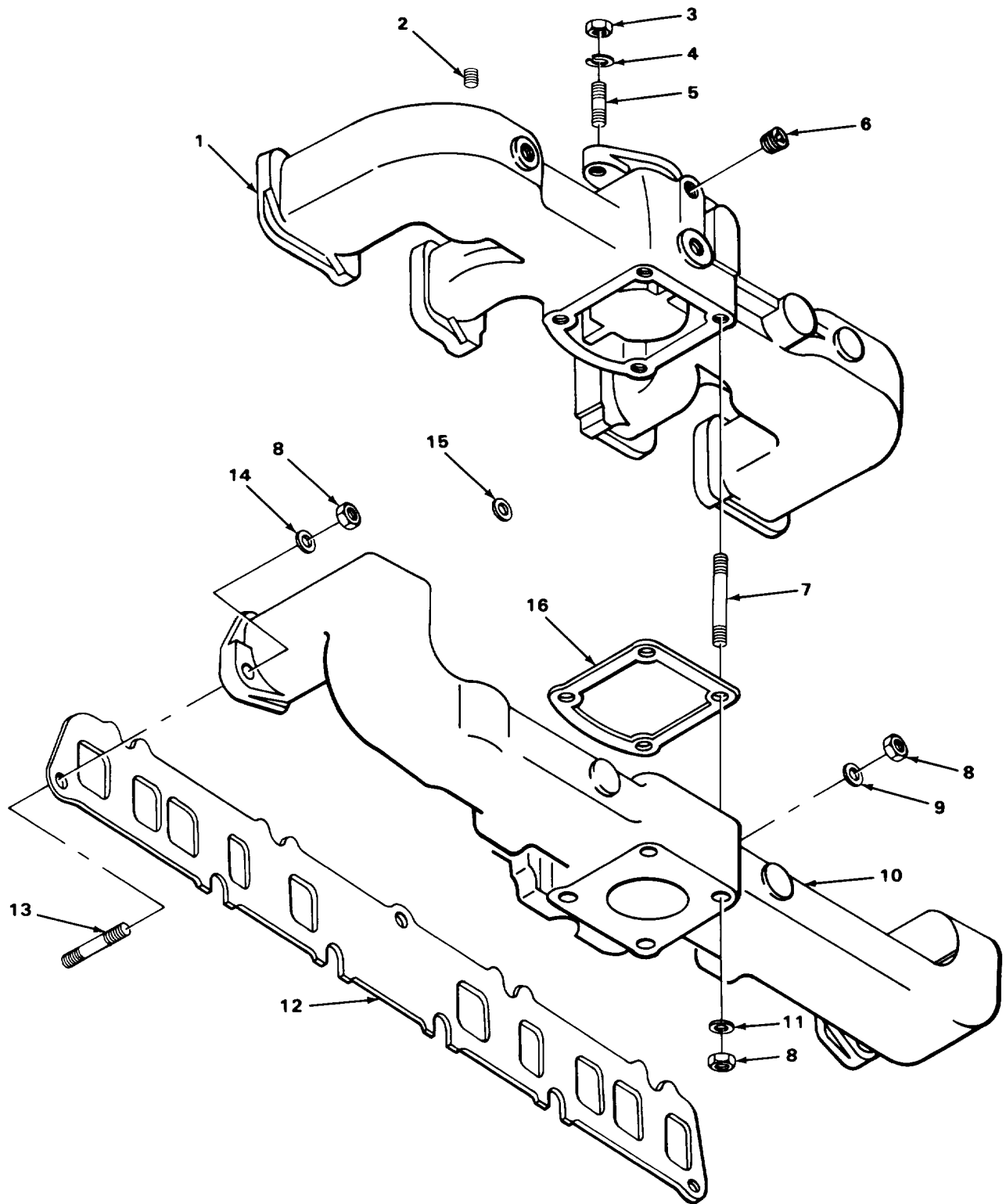

TA224858

FIGURE 8. EXHAUST AND INTAKE MANIFOLD.

SECTION II

(1) ILLUSTRATION		(2)	(3)	(4)	(5)	(6)	(7)	(8)
(a) FIG NO.	(b) ITEM NO.	SMR CODE	NATIONAL STOCK NUMBER	FSCM	PART NUMBER	DESCRIPTION  USABLE ON CODE	U/M	QTY INC IN UNIT
						0108-MANIFOLDS		
B	1	PAOZZ	2805-00-014-6953	14351	F600F00522	MANIFOLD, INTAKE .....	EA	1
8	2	XDOZZ		21450	219190	PLUG, PIPE .....	EA	6
8	3	PAOZZ	5310-00-596-4989	14351	X1802G	NUT, PLAIN, HEXAGON .....	EA	2
8	4	PAOZZ	5310-00-595-7237	96906	MS35333-42	WASHER, LOCK .....	EA	2
8	5	PAOZZ	5307-01-012-2633	14351	X04217	STUD .....	EA	2
8	6	PFOZZ	4730-01-030-4950	81348	WW-P-471	PLUG, INTAKE .....	EA	1
8	7	PAOZZ	5307-00-163-7572	14351	X04085	STUD .....	EA	4
8	8	PAOZZ	5310-00-732-0558	96906	MS51967-8	NUT, PLAIN, HEXAGON .....	EA	15
8	9	PAOZZ	5365-00-842-9674	14351	X14437	SPACER, SLEEVE .....	EA	8
8	10	PBOZZ	2805-00-148-5132	14351	F226E50421	MANIFOLD, EXHAUST .....	EA	1
8	11	PAOZZ	5310-01-130-9065	96906	MS35338-46	WASHER, LOCK .....	EA	4
8	12	PAOZZ	5330-00-429-3921	14351	F600E00310	GASKET PART OF KIT P/N F6U01002 .....	EA	1
8	13	PAOZZ	5307-00-104-5259	12603	898395	STUD MANIFOLDS TO CRANKCASE .....	EA	12
8	14	PAOZZ	5310-00-087-7493	96906	MS27183-13	WASHER, FLAT .....	EA	2
8	15	PFOZZ	5310-00-080-6004	96906	MS27183-14	WASHER, FLAT .....	EA	1
8	16	PAOZZ	2805-00-399-6959	50740	F600E00245	GASKET, EXHAUST .....	EA	1

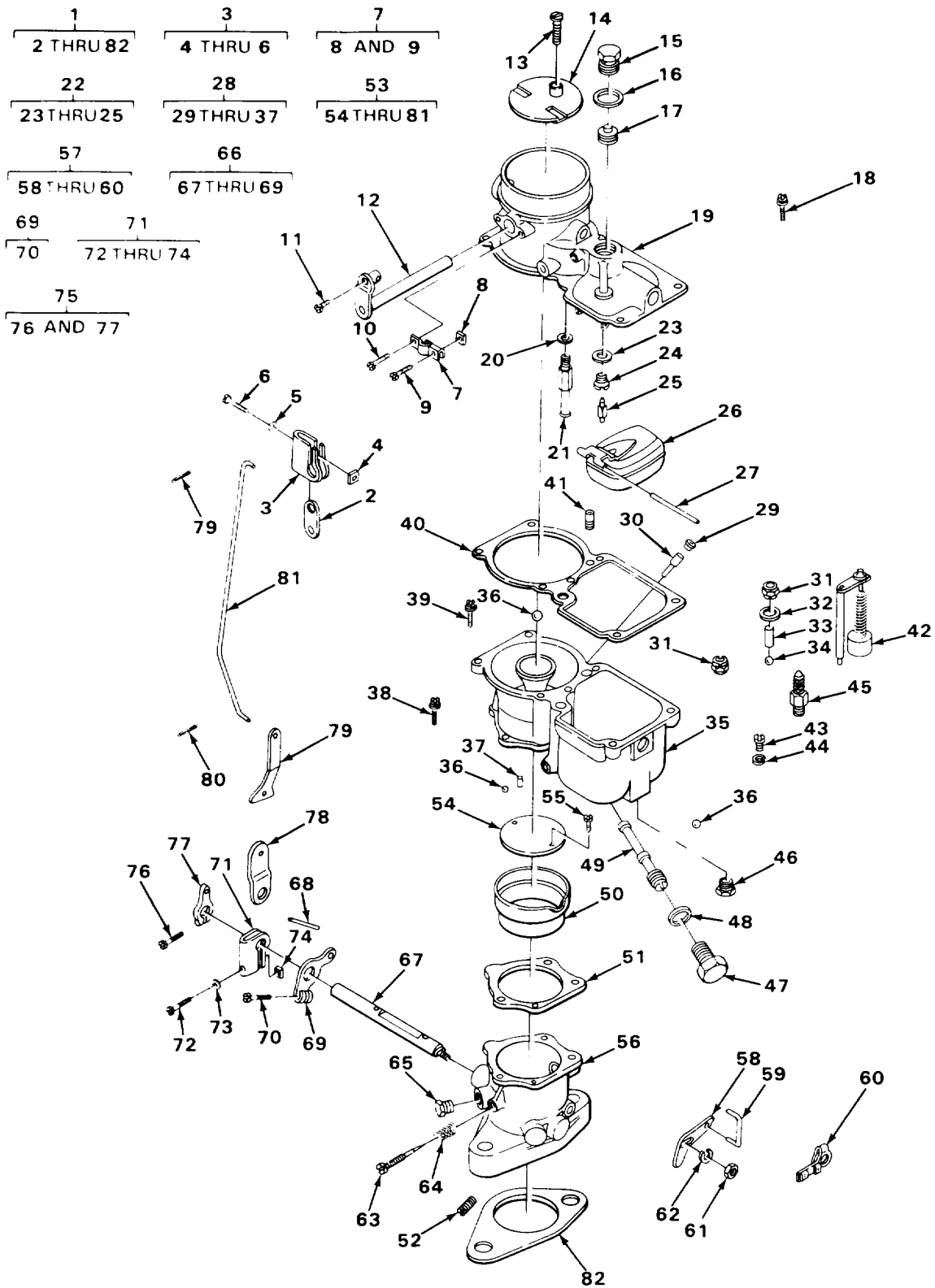

TA224859

FIGURE 9. CARBURETOR ASSEMBLY.

SECTION II

(1) ILLUSTRATION		(2)	(3)	(4)	(5)	(6) DESCRIPTION	(7)	(8)
(a) FIG NO.	(b) ITEM NO.	SMR CODE	NATIONAL STOCK NUMBER	FSCM	PART NUMBER	USABLE ON CODE	U/M	QTY INC IN UNIT
						GROUP 03-FUEL SYSTEMS 0301-CARBURETOR		
9	1	XBOOO		79960	228BV10	CARBURETOR ASSEMBLY.....	EA	1
9	2	XBOZZ		79960	CR25-18CEX2	.LEVER, FLOATING.....	EA	1
9	3	PFOOO	2910-00-422-9295	79960	C25-103	.STOP ASSEMBLY.....	EA	1
9	4	PFOZZ	5310-00-208-1978	79960	T21S10	..NUT, PLAIN, SQUARE.....	EA	1
9	5	PAOZZ	5310-00-508-3004	79960	C135-16	..WASHER, FLAT.....	EA	1
9	6	XBOZZ		79960	T8S10-13	..SCREW, CLAMP.....	EA	1
9	7	PAOOO	2910-00-382-8741	79960	C109-1	.BRACKET ASSY, CHOKE.....	EA	1
9	8	XBOZZ		79960	T31S6	..NUT, PLAIN SQ.....	EA	1
9	9	PAOZZ	5305-00-579-2139	79960	TIIS6-8	.SCREW, MACHINE.....	EA	1
9	10	PAOZZ	5305-01-013-3688	79960	T301S8-6	.SCREW, ASSEMBLED WAS.....	EA	1
9	11	PAOZZ	5305-00-958-0664	96906	MS35207-244	.SCREW.MACHINE.....	EA	1
9	12	XAOZZ		79960	C108-7	.SHAFT AND LEVER.....	EA	1
9	13	PFOZZ	5305-00-013-1835	79960	TIIS6-5	.SCREW, CHOKE PLATE PART OF KIT P/N K2002 .	EA	1
9	14	PAOZZ	2910-00-383-9353	79960	C101-1	.SHUTTER ASSEMBLY.AI.....	EA	1
9	15	PAOZZ	4730-00-605-5329	79960	C138-46	.PLUG FILTER.....	EA	1
9	16	PAOZZ	5330-00-358-5682	79960	T56-3	.WASHER, NM PART OF KIT P/N K2002.....	EA	1
9	17	PAOZZ	2910-00-354-5015	79960	F2X1T3	.ELEMENT, FILTER.....	EA	1
9	18	XBOZZ		79960	T301S109	.SCREW ASSEM WASHER.....	EA	6
9	19	XAOZZ		79960	A4-15-2	.AIR INTAKE ASSEMBLY.....	EA	1
9	20	PAOZZ	5310-00-366-7243	79960	T56-52	.WASHER, NM PART OF KIT P, N K2002.....	EA	1
9	21	KFOZZ		79960	C91-1	.CYLINDER ASSEMBLY, VPART OF KIT P/N K2002 .	EA	1
9	22	PAOOO	2910-00-403-5527	79960	C81-68-45	.FUEL VALVE ASSEMBLY PART OF KIT P/N K2002.	EA	1
9	23	PAOZZ	5310-00-176-4123	79960	T56-23	..WASHER, NM PART OF KIT P/N K2002.....	EA	11
9	24	XBOZZ		79960	CR82-1-45	..SEAT, VALVE.....	EA	1
9	25	XBOZZ		79960	C83-35	..VALVE, FUEL.....	EA	1
9	26	PAOZZ	2910-00-214-3128	79960	C85-1	.FLOAT, CARBURETOR.....	EA	1
9	27	KFOZZ		79960	C120-4	.PIN.STRAIGHT.HEADLE PART OF KIT P/N K2002..	EA	1
9	28	XBOOO		79960	A3-52H4-12	BOWL ASSY.FUEL.....	EA	1

SECTION II.

(1) ILLUSTRATION		(2)	(3)	(4)	(5)	(6)	(7)	(8)
(a) FIG NO.	(b) ITEM NO.	SMR CODE	NATIONAL STOCK NUMBER	FSCM	PART NUMBER	DESCRIPTION  USABLE ON CODE	U/M	QTY INC IN UNIT
						0301(CONT)		
9	29	PAOZZ	2910-00-176-6959	79960	C137-31	..PLUG, ACCELERATING .....	EA	1
9	30	XBOZZ		79960	C55-8-14	..JET, ACCELERATING .....	EA	1
9	31	PAOZZ	2910-00-354-4639	79960	CR41-1	..CHECK VALVE ASSY PART OF KIT P/N K2002 .....	EA	2
9	32	PAOZZ	5365-00-215-5080	79960	C135-2	..WASHER PART OF KIT P/N K2002 .....	EA	1
9	33	PFOZZ	2910-00-383-9362	79960	C120-12	..WEIGHT .....	EA	1
9	34	KFOZZ		79960	T82-3	..BALL, STEEL PART OF KIT P/N K2002 .....	EA	1
9	35	XAOZZ		79960	AR3-36H	..BOWL, FUEL .....	EA	1
9	36	PFOZZ	2910-00-383-9251	79960	CR137-37	..PLUG, CHANNEL .....	EA	4
9	37	XBOZZ		79960	CR66-82	..BUSHING, NOZZLE .....	EA	1
9	38	PAFOZZ	5305-00-550-9797	79960	T311S25-12	..SCREW, ASSEMBLED WAS .....	EA	2
9	39	PAOZZ	2910-00-354-4862	79960	C56-3-14	..JET, IDLE .....	EA	1
9	40	PAOZZ	5330-00-214-3132	79150	24983	..GASKET PART OF KIT P/N K2002 .....	EA	1
9	41	PAOZZ	5340-00-489-6786	79960	C77-14-16	..PLUG, VENT .....	EA	1
9	42	PAOZZ	2910-00-489-6774	79960	C35-49	..PUMPA ASSEMBLY, CARBU .....	EA	1
9	43	PFOZZ	2910-00-354-4828	79960	C52-7-29	..JET MAIN, CARBURETOR .....	EA	1
9	44	PAOZZ	5310-00-358-5683	79960	T56-24	..WASHER, NM PART OF KIT P/N K2002 .....	EA	1
9	45	PFOZZ	2910-00-489-6781	79960	C97-17-24-16	..VALVE ASSEMBLY.JET .....	EA	1
9	46	PAOZZ	4730-00-105-2684	79960	T91-3	..PLUG, PIPE .....	EA	1
9	47	PAOZZ	5365-00-307-6816	79960	C138-24	..PLUG.MACHINE THREAD .....	EA	1
9	48	PAOZZ	5310-00-176-4123	79960	T56-23	..WASHER, NM PART OF KIT P/N K2002 .....	EA	1
9	49	PFOZZ	2910-00-354-4878	79960	C66-23-1-70	..JET, CARBURETOR .....	EA	1
9	50	XBOZZ		79960	C38-7-29	..VENTURI .....	EA	1
9	51	PAOZZ	5330-00-214-3131	79960	C142-1	..GASKET, BOWL PART OF KIT P/N K2002 .....	EA	1
9	52	PAOZZ	5305-00-367-4219	79960	C138-38	..SETSCREW .....	EA	1
9	53	XBOOO		79960	812-12885	..THROTTLE BODY ASSY COMP .....	EA	1
9	54	XBOZZ		79960	C21-168	..PLATE, THROTTLE .....	EA	1
9	55	KFOZZ		79960	C136-15	..SCREW MACHINE PART OF KIT P/N K2002 .....	EA	2
9	56	XAOZZ		79960	A2-173B16	..BODY ASSY, THROTTLE .....	EA	1
9	57	XBOOO		79960	C31-32	..LEVER ASSY PUMP .....	EA	1

SECTION II

TM10-3950-206-20P

(1) ILLUSTRATION		(2)	(3)	(4)	(5)	(6) DESCRIPTION	(7)	(8)
(a) FIG NO.	(b) ITEM NO.	SMR CODE	NATIONAL STOCK NUMBER	FSCM	PART NUMBER	USABLE ON CODE	U/M	QTY INC IN UNIT
						0301(CONT)		
9	58	PFOZZ	3040-00-309-9226	79960	CR31-6	...CONNECTING LINK RIG.....	EA	1
9	59	PFOZZ	2910-00-384-8313	79960	CR32-13	...LINK, ACCELERATOR PU.....	EA	1
9	60	KFOZZ		79960	C114-14	...SPRING FASTENER PART OF KIT P.N K2002 .....	EA	1
9	61	PAOZZ	5310-00-934-9754	96906	MS35650-382	..NUT, PLAIN HEX.....	EA	1
9	62	XDOZZ		79960	T45-8	..WASHER, LOCK .....	EA	1
9	63	PAOZZ	2910-00-395-6810	79960	C46-54	..NEEDLE, IDLE PART OF KIT P/N K2002 .....	EA	1
9	64	PAOZZ	5360-00-597-0291	79960	CII1-9	..SPRING, IDLE .....	EA	1
9	65	XBOZZ		79960	C137-46	..PLUG, FILLER.....	EA	1
9	66	XAOOO		79960	C29-1508	..SHAFT AND LEVER.....	EA	1
9	67	XAOZZ		79960	C23-690	...SHAFT, THROTTLE .....	EA	1
9	68	PAOZZ	5315-00-459-4818	79960	T63-9	...PIN, TAPERED, PLAIN .....	EA	1
9	69	XBOOO		79960	CR28-118	...STOP LEVER ASSY.....	EA	1
9	70	PAOZZ	5305-00-619-5762	79960	T858-10	....SCREW, MACHINE .....	EA	1
9	71	PFOOO	2910-00-658-4917	79960	C25-158	..STOP ASSY. ....	EA	1
9	72	XBOZZ		79960	T8S10-13	...SCREW, CLAMP .....	EA	1
9	73	PAOZZ	5310-00-508-3004	79960	C135-16	...WASHER, FLAT .....	EA	1
9	74	PFOZZ	5310-00-208-1978	79960	T21S10	...NUT, PLAIN, SQUARE .....	EA	1
9	75	XBOOO		79960	C24-10DNX3	..CLAMP, LEVER ASSY .....	EA	1
9	76	PAOZZ	5305-00-812-8643	80205	NAS1096-3-9	...SCREW, MACHINE .....	EA	1
9	77	XBOZZ		79960	CR24-10DNX3	...LEVER, CLAMP.....	EA	1
9	78	XBOZZ		79960	CR25-18CMX3	..LEVER, FLOATING .....	EA	1
9	79	XBOZZ		79960	C24-179	..LEVER, ADVANCE.....	EA	1
9	80	PAOZZ	5315-00-839-2325	96152	A82-1	..PIN, COTTER.....	EA	2
9	81	XBOZZ		79960	C30-11	..ROD, CONNECTING.....	EA	1
9	82	KFOZZ		79960	C141-4-3	..GASKET, FLANGE PART OF KIT P/N K2002 .....	EA	1
9		PAOZZ	2910-00-835-4039	79960	K2002	PARTS KIT, CARBURETO .....	EA	1
9	13					SCREW, CHOKE PLATE .....	EA	1
9	16					WASHER, NM .....	EA	1
9	20					WASHER, NM .....	EA	1
9	21					CYLINDER ASSEMBLY V .....	EA	1
9	23					WASHER NM .....	EA	1
9	27					PIN, STRAIGHT, HEADLE .....	EA	1
9	31					CHECK VALVE ASSY .....	EA	2

SECTION II

TM10-3950-206-20P

(1) ILLUSTRATION		(2)	(3)	(4)	(5)	(6)	(7)	(8)
(a) FIG NO.	(b) ITEM NO.	SMR CODE	NATIONAL STOCK NUMBER	FSCM	PART NUMBER	DESCRIPTION  USABLE ON CODE	U/M	QTY INC IN UNIT
						0301(CONT)		
9	32					WASHER.....	EA	1
9	34					BALL, STEEL.....	EA	1
9	40					GASKET.....	EA	1
9	44					WASHER, NM.....	EA	1
9	48					WASHER, NM.....	EA	1
9	51					GASKET, BOWL.....	EA	1
9	55					SCREW, MACHINE.....	EA	2
9	60					SPRING FASTENER.....	EA	1
9	63					NEEDLE, IDLE.....	EA	1
9	82					GASKET, FLANGE.....	EA	1



6  
7 AND 8

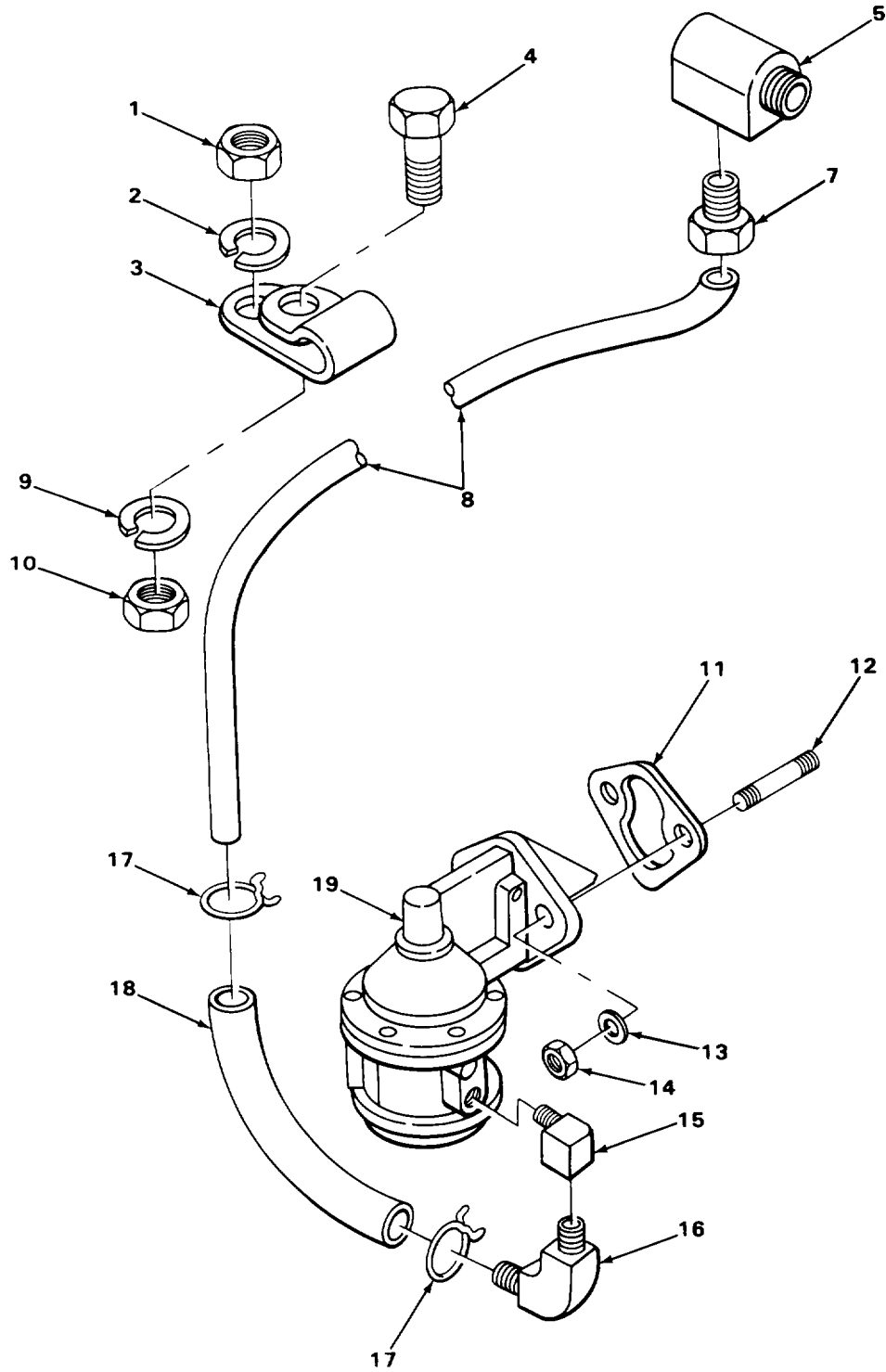

TA224860

FIGURE 10. FUEL PUMP AND LINES

SECTION II

TM10-3950-206-20P

(1) ILLUSTRATION		(2)	(3)	(4)	(5)	(6)	(7)	(8)
(a) FIG NO.	(b) ITEM NO.	SMR CODE	NATIONAL STOCK NUMBER	FSCM	PART NUMBER	DESCRIPTION  USABLE ON CODE	U/M	QTY INC IN UNIT
						0302-FUEL PUMPS		
10	1	PAOZZ	5310-00-732-0559	96906	MS51968-8	NUT, PLAIN, HEXAGON. ....	EA	1
10	2	PAOZZ	5310-01-130-9065	96906	MS35338-46	WASHER, LOCK .....	EA	1
10	3	XBOZZ		14351	X07667	CLIP, TUBE .....	EA	1
10	4	XDOZZ		21450	125982	SCREW, MACH.....	EA	1
10	5	PAOZZ	4730-00-640-1051	96906	MS51879-5	ELBOW, PIPE TO TUBE .....	EA	1
10	6	A0000		14351	F601F04020	TUBE ASSY, FUEL .....	EA	1
10	7	XDOZZ		21450	142427	.NUT, INVERTED .....	EA	1
10	8	MOOZZ		19207	2775526-24	.TUBE, COPPER MANUFACTURE FROM NSN 4710-00-277-5526.....	EA	2
10	9	PAOZZ	5310-00-045-3296	96906	MS35338-43	WASHER, LOCK .....	EA	1
10	10	PAOZZ	5310-00-934-9751	96906	MS35650-302	NUT, PLAIN, HEXAGON. ....	EA	1
10	11	PAOZZ	5330-00-166-1806	14351	X01698	GASKET FUEL PUMP PART OF KIT P/N F6U03001.	EA	1
10	12	PAOZZ	5307-00-265-9187	14351	X1954B	STUD, PLAIN.....	EA	2
10	13	PAOZZ	5306-00-104-7758	14351	X00202B	WASHER, SPECIAL.....	EA	2
10	14	PAOZZ	5310-00-880-7744	96906	MS51967-5	NUT, PLAIN, HEXAGON .....	EA	2
10	15	PAOZZ	4730-00-639-9730	07334	A0563	ELBOW, PIPE .....	EA	1
10	16	PAOZZ	4730-00-288-9440	14351	X12015	ELBOW .....	EA	1
10	17	XBOZZ		14351	X07666	CLAMP, HOSE .....	EA	2
10	18	PAOZZ	4720-00-164-3193	79470	H00905-11 1/2	HOSE, NONMETALLIC .....	EA	1
10	19	PAOZZ	2910-00-333-3834	70040	5594037	PUMP, FUEL, CAM ACTUA .....	EA	

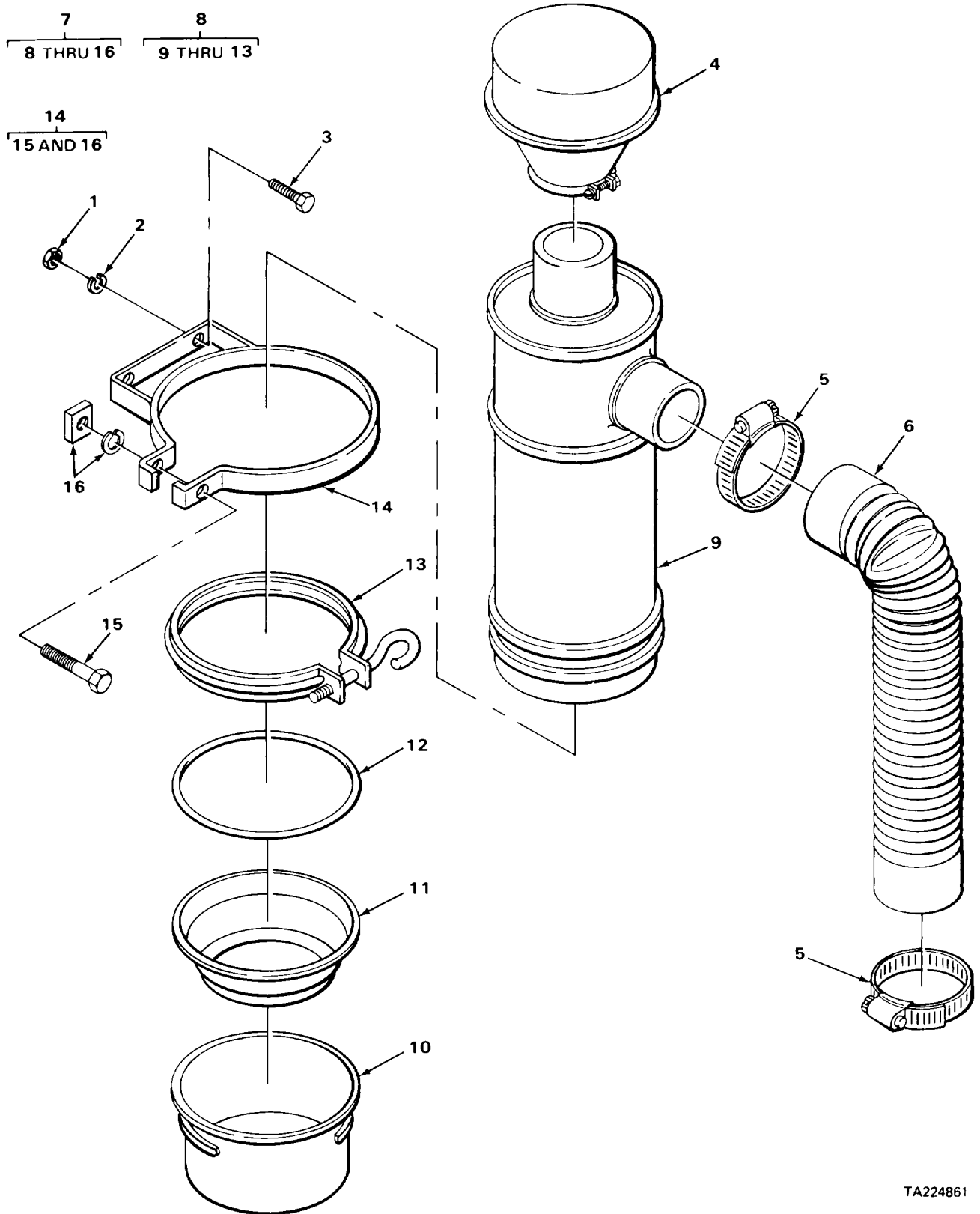

TA224861

FIGURE 11. AIR CLEANER INSTALLATION

SECTION II

TM10-3950-206-20P

(1) ILLUSTRATION		(2)	(3)	(4)	(5)	(6) DESCRIPTION	(7)	(8)
(a) FIG NO.	(b) ITEM NO.	SMR CODE	NATIONAL STOCK NUMBER	FSCM	PART NUMBER	USABLE ON CODE	U/M	QTY INC IN UNIT
						0304-AIR CLEANER		
11	1	PAOZZ	5310-00-880-7744	96906	MS51967-5	NUT, PLAIN, HEXAGON .....	EA	4
11	2	PAOZZ	5310-00-407-9566	96906	MS35338-45	WASHER, LOCK .....	EA	4
11	3	PAOZZ	15305-00-225-9081	96906	MS90725-36	SCREW, CAP, HEXAGON H. ....	EA	4
11	4	XBOZZ		18265	HD277F00360	CAP, PRECLEANER .....	EA	1
11	5	XDOZZ		08484	QSIOOM40S	CLAMP, HOSE .....	EA	2
11	6	PAOZZ	4720-00-762-1295	79160	43K225	HOSE, NONMETALLIC .....	EA	1
11	7	PAOOO	2940-00-932-4717	96906	MS35875-4	AIR CLEANER, INTAKE .....	EA	1
11	8	PFOOO	4310-00-990-4351	18265	FGA07-0031	.AIR CLEANER, INTAKE .....	EA	1
11	9	XAOZZ		18265	P10-1312	..BODY ASSY .....	EA	1
11	10	PAOZZ	2940-00-570-9603	18265	P10567	..CUP, AIR CLEANER .....	EA	1
11	11	PAOZZ	2940-00-570-9604	18265	P16539	..CUP, INNER. ....	EA	1
11	12	PAOZZ	5330-00-072-1641	18265	P10-1324	..PACKING, PREFORMED. ....	EA	1
11	13	XAOZZ		18265	P10-1962	..CLAMP, LOOP .....	EA	1
11	14	XDOOO		18265	AAHO00-0344	.BAND ASSY .....	EA	2
11	15	XBOZZ		18265	P19246	..SCREW, MACH.....	EA	1
11	16	PFOZZ	5310-00-118-3034	18265	P5301	..NUT, PLAIN, SQUARE .....	EA	1

2  
3 AND 4

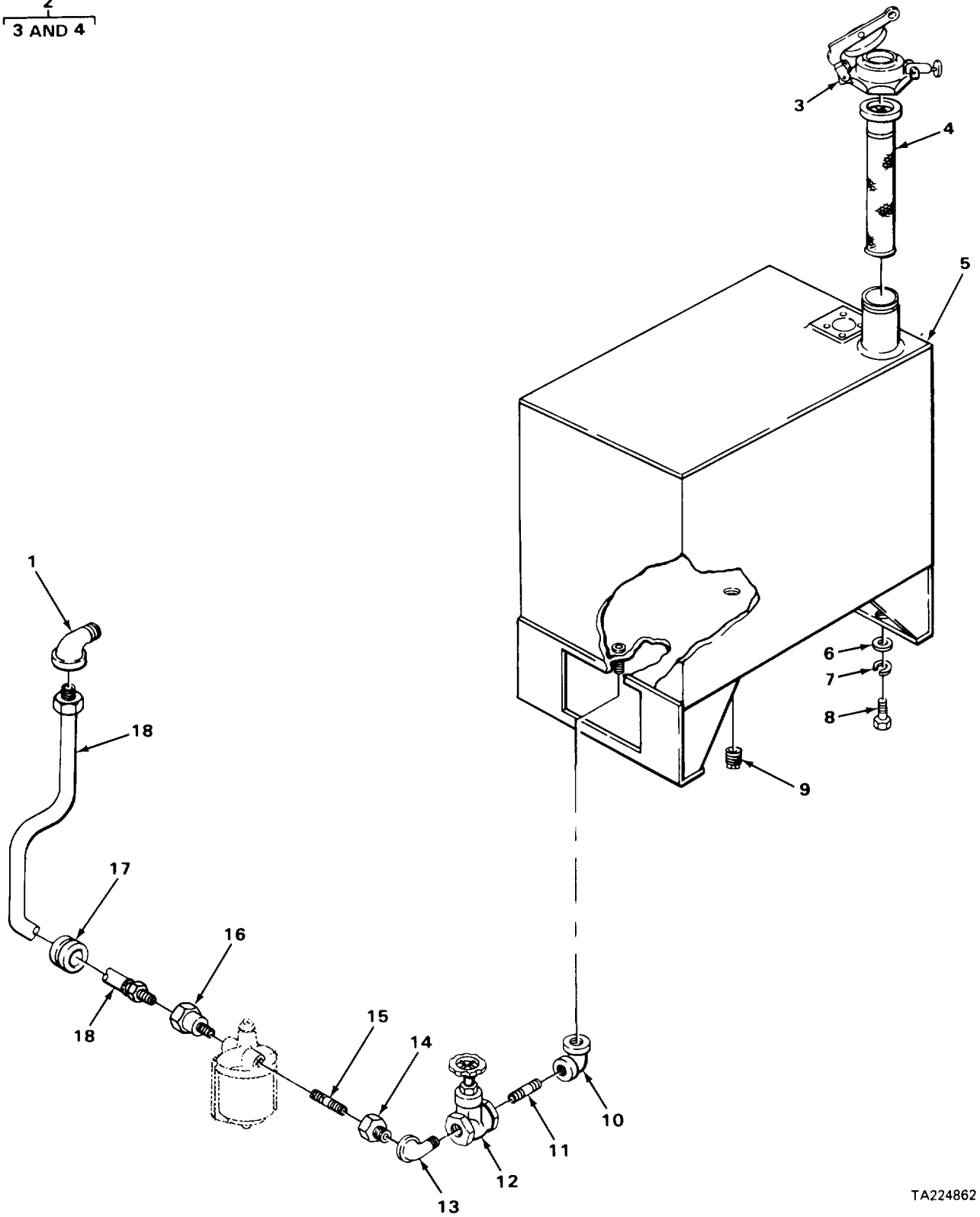

TA224862

FIGURE 12. FUEL TANK, LINES AND FITTINGS.

SECTION II

TM10-3950-206-20P

(1) ILLUSTRATION		(2)	(3)	(4)	(5)	(6)	(7)	(8)
(a) FIG NO.	(b) ITEM NO.	SMR CODE	NATIONAL STOCK NUMBER	FSCM	PART NUMBER	DESCRIPTION  USABLE ON CODE	U/M	QTY INC IN UNIT
						0306-TANKS, LINES AND FITTINGS		
12	1	PAOZZ	4730-00-010-5422	72423	1003-020	ELBOW, PIPE .....	EA	1
12	2	XDOOO		49234	1273A8	CAP AND FILLER ASSY. ....	EA	1
12	3	XAOZZ		49234	1273A39	HEAD ASSEMBLY, PROTE .....	EA	1
12	4	XAOZZ		49234	1273A36-8	SCREEN, CAP .....	EA	1
12	5	XBOZZ		93543	D33287-1	TANK, FUEL.....	EA	1
12	6	PAOZZ	5310-00-809-5997	96906	MS27183-17	WASHER, FLAT .....	EA	4
12	7	PAOZZ	5310-00-003-4094	96906	MS35338-48	WASHER, LOCK .....	EA	4
12	8	PAOZZ	5305-00-761-4227	96906	MS90726-111	SCREW, CAP, HEXAGON H.....	EA	4
12	9	PAOZZ	730-01-161-1255	81348	ACABUE	PLUG, PIPE.....	EA	1
12	10	PAOZZ	4730-00-187-7622	81348	WWP521	ELBOW, PIPE .....	EA	1
12	11	PAOZZ	4730-00-196-1504	81348	WWN351TYPEI	NIPPLE, PIPE.....	EA	1
12	12	PAOZZ	4820-00-272-3354	96906	MS35931-3	COCK, PLUG.....	EA	1
12	13	PAOZZ	4730-00-278-4240	30379	120063	ELBOW, PIPE .....	EA	1
12	14	PAOZZ	4730-00-186-3027	81348	WWP471TYPE2	BUSHING, REDUCING .....	EA	1
12	15	PAOZZ	4730-00-636-1363	81348	WWN351	NIPPLE, PIPE .....	EA	1
12	16	PAOZZ	4730-00-695-1133	19207	8378730	COUPLING, PIPE.....	EA	1
12	17	PFOZZ	5325-00-922-6273	70485	2406	GROMMET, NONMETALLIC.....	EA	1
12	18	PAOZZ	4720-00-163-4701	93543	A24410-2	HOSE ASSY .....	EA	1

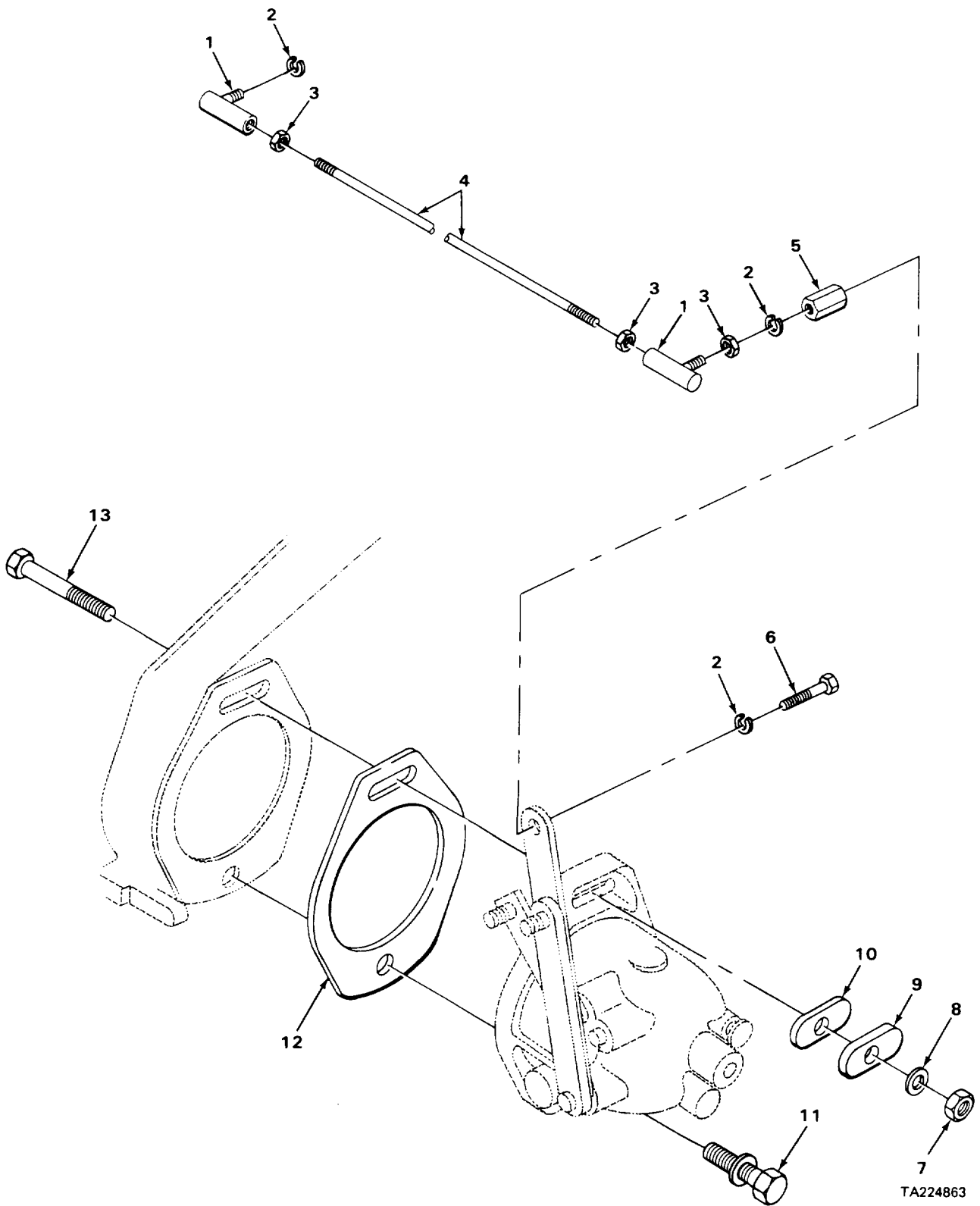

FIGURE 13. GOVERNOR MOUNTING.

SECTION II

TM10-3950-206-20P

(1) ILLUSTRATION		(2)	(3)	(4)	(5)	(6) DESCRIPTION	(7)	(8)
(a) FIG NO.	(b) ITEM NO.	SMR CODE	NATIONAL STOCK NUMBER	FSCM	PART NUMBER	USABLE ON CODE	U/M	QTY INC IN UNIT
						0308-ENGINE SPEED GOVERNOR AND CONTROLS		
13	1	PAOZZ	2910-00-066-1230	14351	X12313	BALL JOINT. ....	EA	2
13	2	PAOZZ	5310-00-582-5965	96906	MS35338-44	WASHER, LOCK .....	EA	3
13	3	PAOZZ	5310-00-768-0319	96906	MS51968-2	NUT, PLAIN, HEXAGON .....	EA	3
13	4	XBOZZ		14351	X05692154	ROD, GOV TO .....	EA	1
13	5	XBOZZ		14351	13XX18402	NUT, SPECIAL. ....	EA	1
13	6	PAOZZ	5305-00-068-0505	96906	MS90726-5	SCREW, CAP, HEXAGON H.....	EA	1



1  
2 AND 3

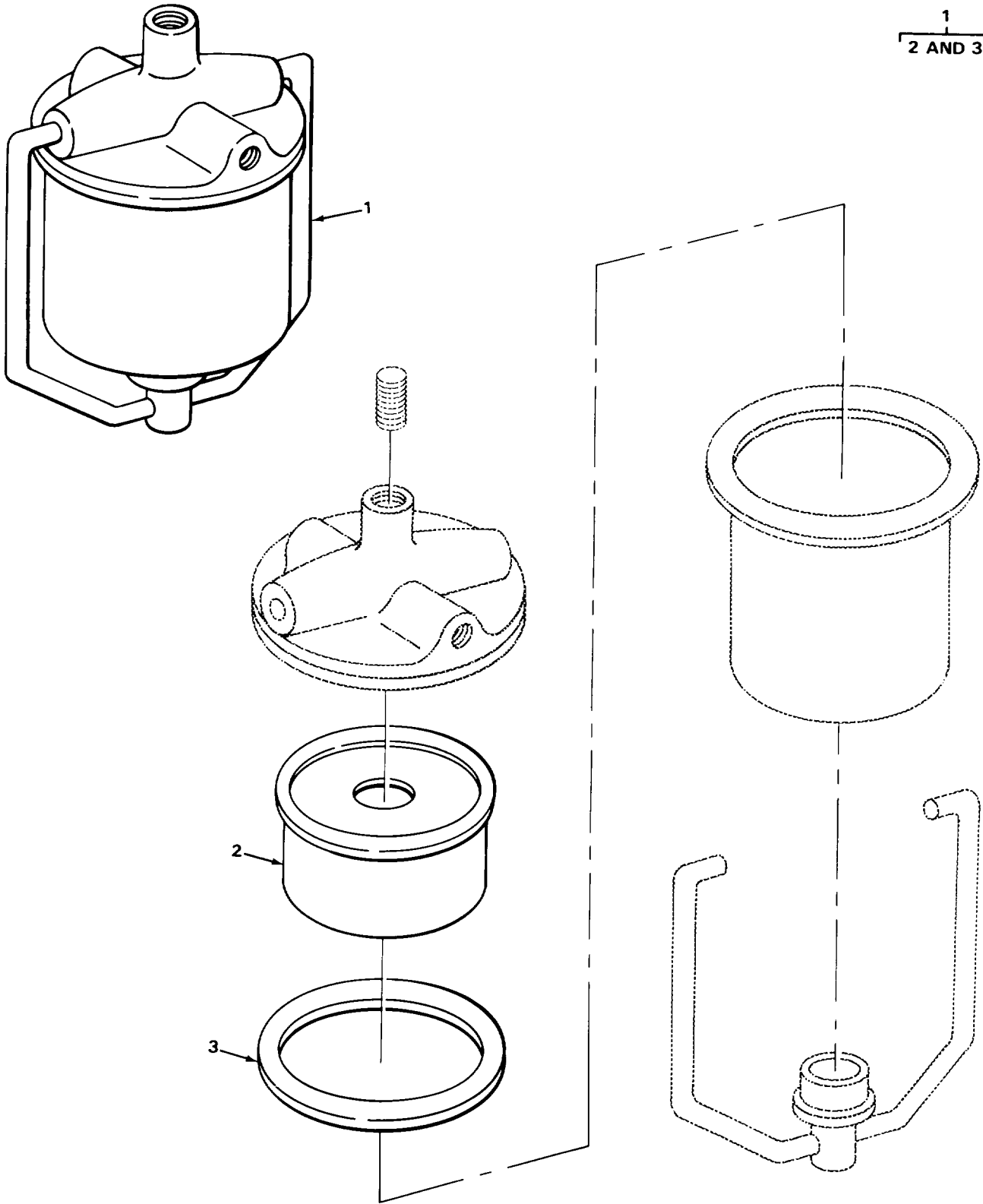

FIGURE 14. FUEL FILTER.

TA224865

SECTION II

TM10-3950-206-20P

(1) ILLUSTRATION		(2)	(3)	(4)	(5)	(6) DESCRIPTION	(7)	(8)
(a) FIG NO.	(b) ITEM NO.	SMR CODE	NATIONAL STOCK NUMBER	FSCM	PART NUMBER	USABLE ON CODE	U/M	QTY INC IN UNIT
14	1	PAOOO	2910-00-905-9792	96906	MS51086-1	0309-FUEL FILTERS STRAINER, SEDIMENT .....	EA	1
14	2	PAOZZ	2910-00-652-4446	23040	B7A9365B	FILTER ELEMENT.FLUI.....	EA	1
14	3	PAOZZ	5330-00-087-3612	96906	MS51091-4	GASKET .....	EA	1

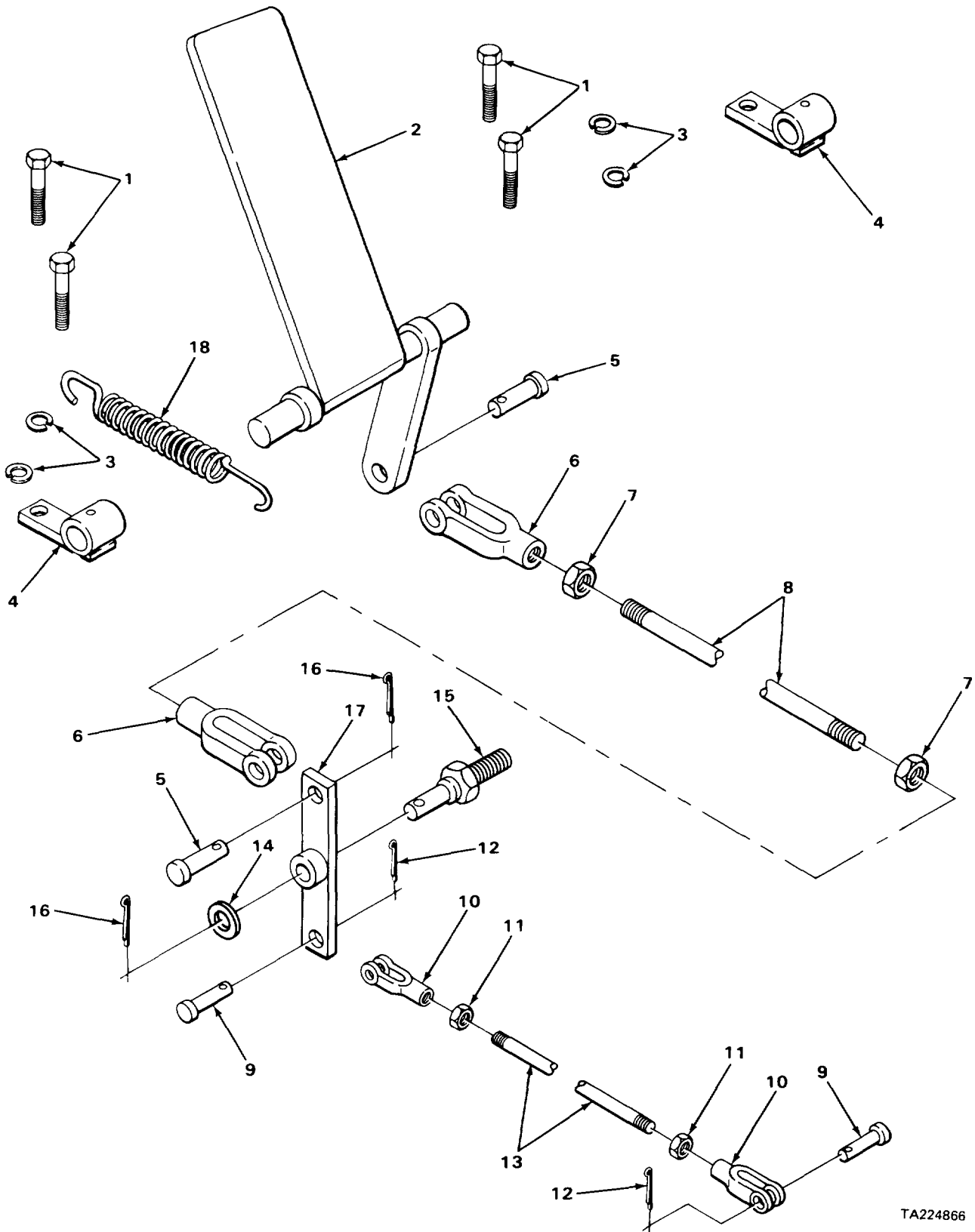

TA224866

FIGURE 15. ACCELERATOR CONTROL LINKAGE.

SECTION II

TM10-3950-206-20P

(1) ILLUSTRATION		(2)	(3)	(4)	(5)	(6) DESCRIPTION	(7)	(8)
(a) FIG NO.	(b) ITEM NO.	SMR CODE	NATIONAL STOCK NUMBER	FSCM	PART NUMBER	USABLE ON CODE	U/M	QTY INC IN UNIT
						0312-ACCELERATOR, THROTTLE OR CHOKE CONTROLS		
15	1	PAOZZ	5305-00-068-0502	96906	MS90725-6	SCREW, CAP, HEXAGON H.....	EA	4
15	2	XBOZZ		93543	B26438-1	PEDAL, ACCELERATOR .....	EA	1
15	3	PAOZZ	5310-00-582-5965	96906	MS35338-44	WASHER, LOCK .....	EA	4
15	4	XBOZZ		93543	A26439-1	BEARING, ACCELERATOR .....	EA	2
15	5	PAOZZ	5315-00-815-8840	96906	MS35810-4	PIN, YOKE.....	EA	2
15	6	PAOZZ	5340-00-985-0823	96906	MS35812-4	YOKE, END .....	EA	2
15	7	PAOZZ	5310-00-732-0559	96906	MS51968-8	NUT.PLAIN, HEXAGON .....	EA	2
15	8	XBOZZ		935431	833508-1	ROD, TENSION.....	EA	1
15	9	PAOZZ	5315-00-845-4232	96906	MS35810-32	PIN, STRAIGHT, HEADED.....	EA	2
15	10	PAOZZ	5340-00-865-9496	96906	MS35812-2	YOKE, END .....	EA	2
15	11	PAOZZ	5310-00-768-0319	96906	MS51968-2	NUT.PLAIN, HEXAGON .....	EA	2
15	12	PAOZZ	5315-00-839-5820	96906	MS24665-134	PIN, COTTER.....	EA	2
15	13	XBOZZ		93543	A23029-11	ROD, TENSION.....	EA	1
15	14	PAOZZ	5310-00-809-4061	96906	MS27183-15	WASHER, FLAT .....	EA	1
15	15	XBOZZ		93543	A26597-1	PIVOT, ACC LEVER.....	EA	1
15	16	PAOZZ	5315-01-061-2060	96906	MS24665-285	PIN.COTTER .....	EA	2
15	17	XBOZZ		93543	A26581-1	LEVER, ACCELERATOR .....	EA	1
15	18	PAOZZ	5340-00-917-2927	93543	A16089	SPRING, CRANE .....	EA	1

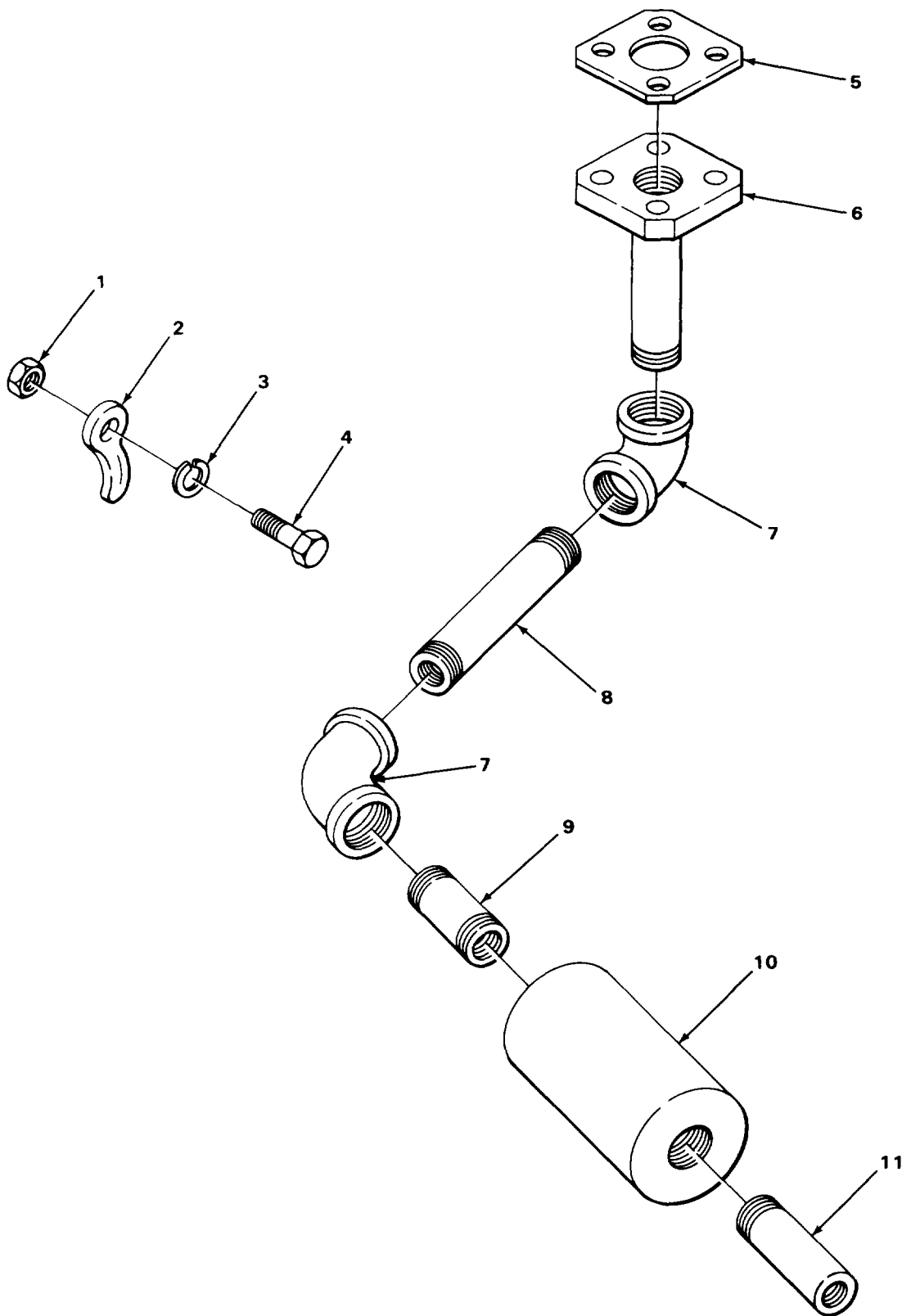

TA224867

FIGURE 16. MUFFLER AND EXHAUST PIPING.

SECTION II

TM10-3950-206-20P

(1) ILLUSTRATION		(2)	(3)	(4)	(5)	(6) DESCRIPTION	(7)	(8)
(a) FIG NO.	(b) ITEM NO.	SMR CODE	NATIONAL STOCK NUMBER	FSCM	PART NUMBER	USABLE ON CODE	U/M	QTY INC IN UNIT
						GROUP 04-EXHAUST SYSTEM 0401-MUFFLER AND PIPES		
16	1	PAOZZ	5310-00-732-0558	96906	MS51967-8	NUT, PLAIN, HEXAGON. ....	EA	1
16	2	PAOZZ	5340-00-050-4659	96906	MS35140-18	STRAP, RETAINING .....	EA	1
16	3	PAOZZ	5310-01-130-9065	96906	MS35338-46	WASHER, LOCK .....	EA	1
16	4	PFOZZ		96906	MS35291-061	SCREW, CAP, HEXAGON H.....	EA	1
16	5	XDOZZ		79960	C141-4-3	GASKET, EXHAUST .....	EA	1
16	6	XBOZZ		93543	B26593-1	FLANGE, EXHAUST.....	EA	1
16	7	PAOZZ	4730-01-023-5541	81348	WWP521TYPE1	ELBOW, PIPE .....	EA	1
16	8	PFOZZ	4730-00-278-3534	24617	216351	NIPPLE, PIPE .....	EA	1
16	9	PAOZZ	4730-00-197-6656	96906	MS51953-180B	NIPPLE, PIPE.....	EA	1
16	10	PAOZZ	2990-00-422-9515	14351	PF140-331	MUFFLER, EXHAUST .....	EA	1
16	11	XBOZZ		93543	A23409-10	NIPPLE, PIPE.....	EA	1

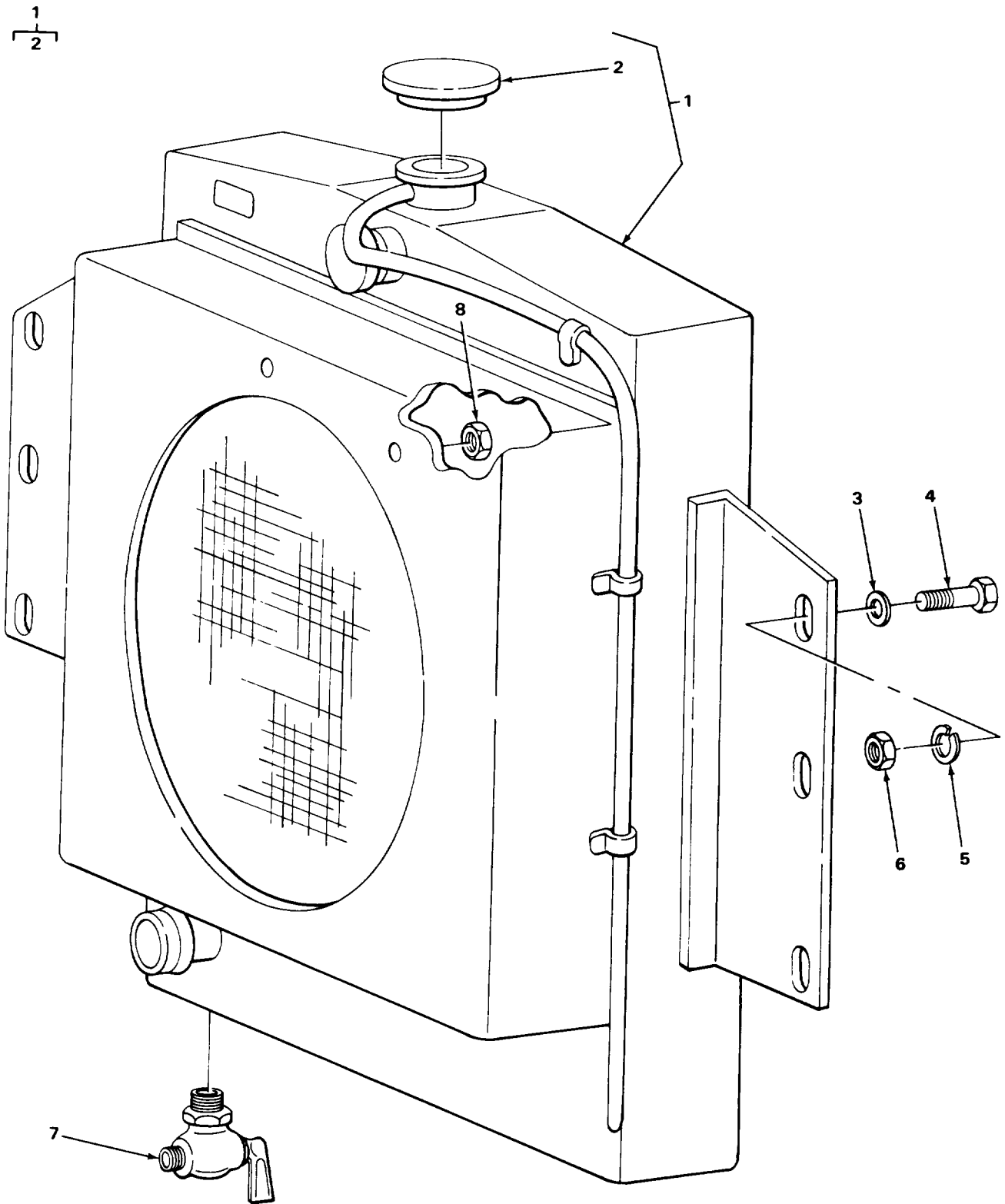

FIGURE 17. RADIATOR.

TA224868

SECTION II

TM10-3950-206-20P

(1) ILLUSTRATION		(2)	(3)	(4)	(5)	(6) DESCRIPTION	(7)	(8)
(a) FIG NO.	(b) ITEM NO.	SMR CODE	NATIONAL STOCK NUMBER	FSCM	PART NUMBER	USABLE ON CODE	U/M	QTY INC IN UNIT
						GROUP 05-COOLING SYSTEM 0501-RADIATOR, EVAPORATIVE COOLER, OR HEAT EXCHANGER		
17	1	PAOHH	2930-00-917-5532	93543	D26273-1	RADIATOR, ENGINE COO.....	EA	1
17	2	PAOZZ	2930-00-789-0117	78225	AAX0851	CAP, FILLER OPENING .....	EA	1
17	3	PAOZZ	5310-00-081-4219	96906	MS27183-12	WASHER, FLAT .....	EA	6
17	4	PAOZZ	5306-00-225-8497	96906	MS90725-32	BOLT, MACHINE .....	EA	6
17	5	PAOZZ	5310-00-407-9566	96906	MS35338-45	WASHER, LOCK .....	EA	6
17	6	PAOZZ	5310-00-880-7744	96906	MS51967-5	NUT, PLAIN, HEXAGON .....	EA	6
17	7	PAOZZ	4820-00-276-9041	96906	MS35782-6	COCK, DRAIN .....	EA	1
17	8	PAOZZ	5310-00-934-9764	96906	MS35649-205	NUT, PLAIN, HEXAGON .....	EA	5



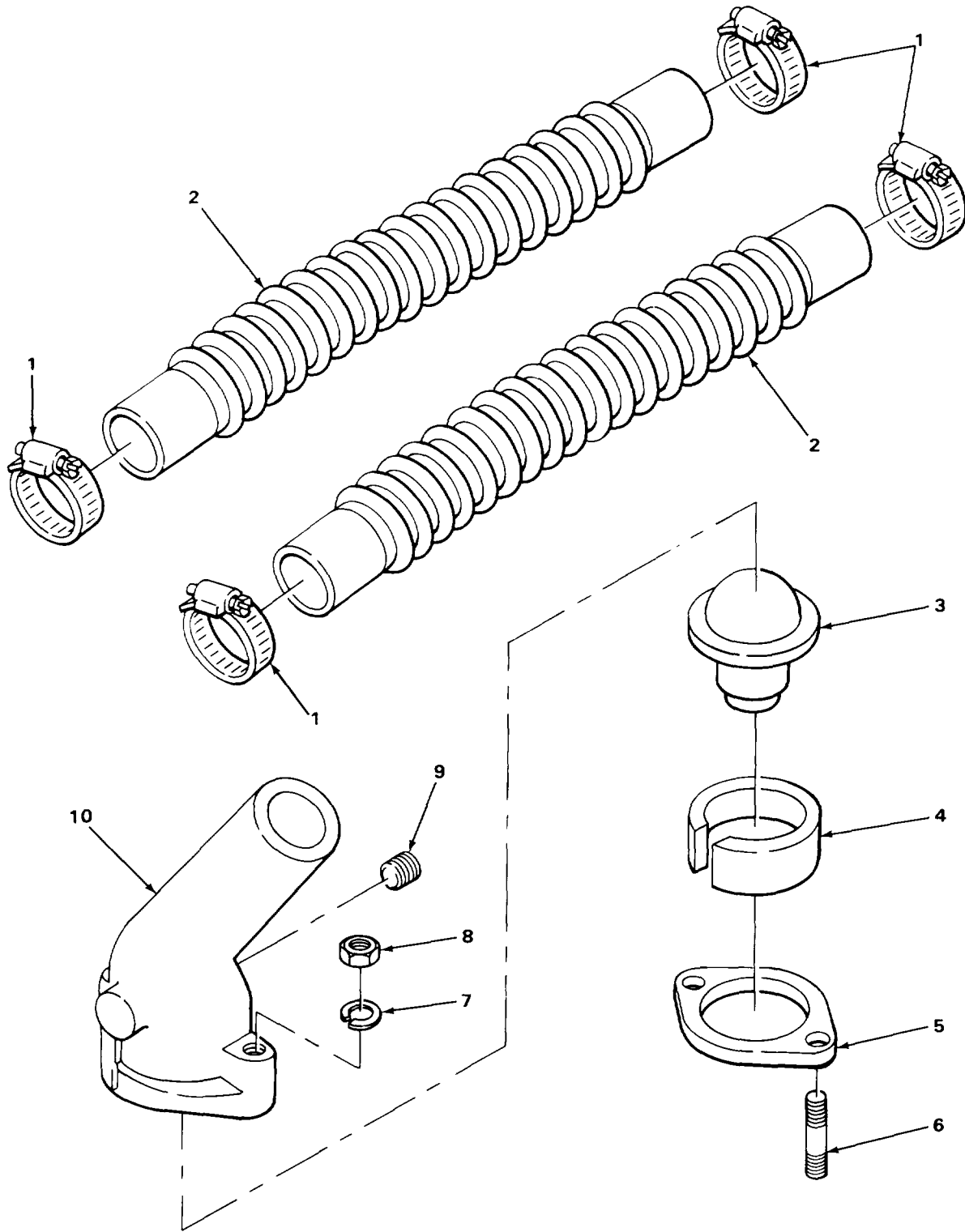

TA224869

FIGURE 18. RADIATOR HOSES AND THERMOSTAT HOUSING.

SECTION II

TM10-3950-206-20P

(1) ILLUSTRATION		(2)	(3)	(4)	(5)	(6) DESCRIPTION	(7)	(8)
(a) FIG NO.	(b) ITEM NO.	SMR CODE	NATIONAL STOCK NUMBER	FSCM	PART NUMBER	USABLE ON CODE	U/M	QTY INC IN UNIT
						0503-WATER MANIFOLD. HEADERS, THERMOSTATS AND HOUSING GASKET		
18	1	PAOZZ	4730-00-204-3491	70210	211-020-9009	CLAMP, HOSE .....	EA	4
18	2	XBOZZ		39728	P15660	HOSE RADIATOR .....	EA	2
18	3	PAOZZ	6620-00-605-1177	02978	F601K00303	THERMOSTAT, FLOW CON .....	EA	1
18	4	PAOZZ	6620-00-382-8827	14351	F218K00202	RING, ADAPTER .....	EA	1
18	5	PAOZZ	5330-00-249-6724	353111	DC2689	GASKETPART OF KIT P/N F6U01002 .....	EA	1
18	6	PFOZZ	5307-00-173-0214	14351	X04102	STUD OUTLET ELBOW TO CYL HD .....	EA	2
18	7	PAOZZ	5306-00-104-7758	14351	X00202B	WASHER, SPECIAL .....	EA	2
18	8	PAOZZ	5310-00-880-7744	96906	MS51967-5	NUT, PLAIN, HEXAGON .....	EA	2
18	9	PFOZZ	4730-00-010-3874	28265	DJX2003	PLUG, PIPE .....	EA	1
18	10	XBOZZ		14351	F226K00277	ELBOW THERMOSTAT HOUSING .....	EA	1
18		PAOZZ	5330-00-018-5526	50740	F6U01002	GASKET SET ENGINE TOP .....	EA	1
2	20					GASKET, VALVE COVER .....	EA	1
8	12					GASKET .....	EA	1
18	5					GASKET .....	EA	1

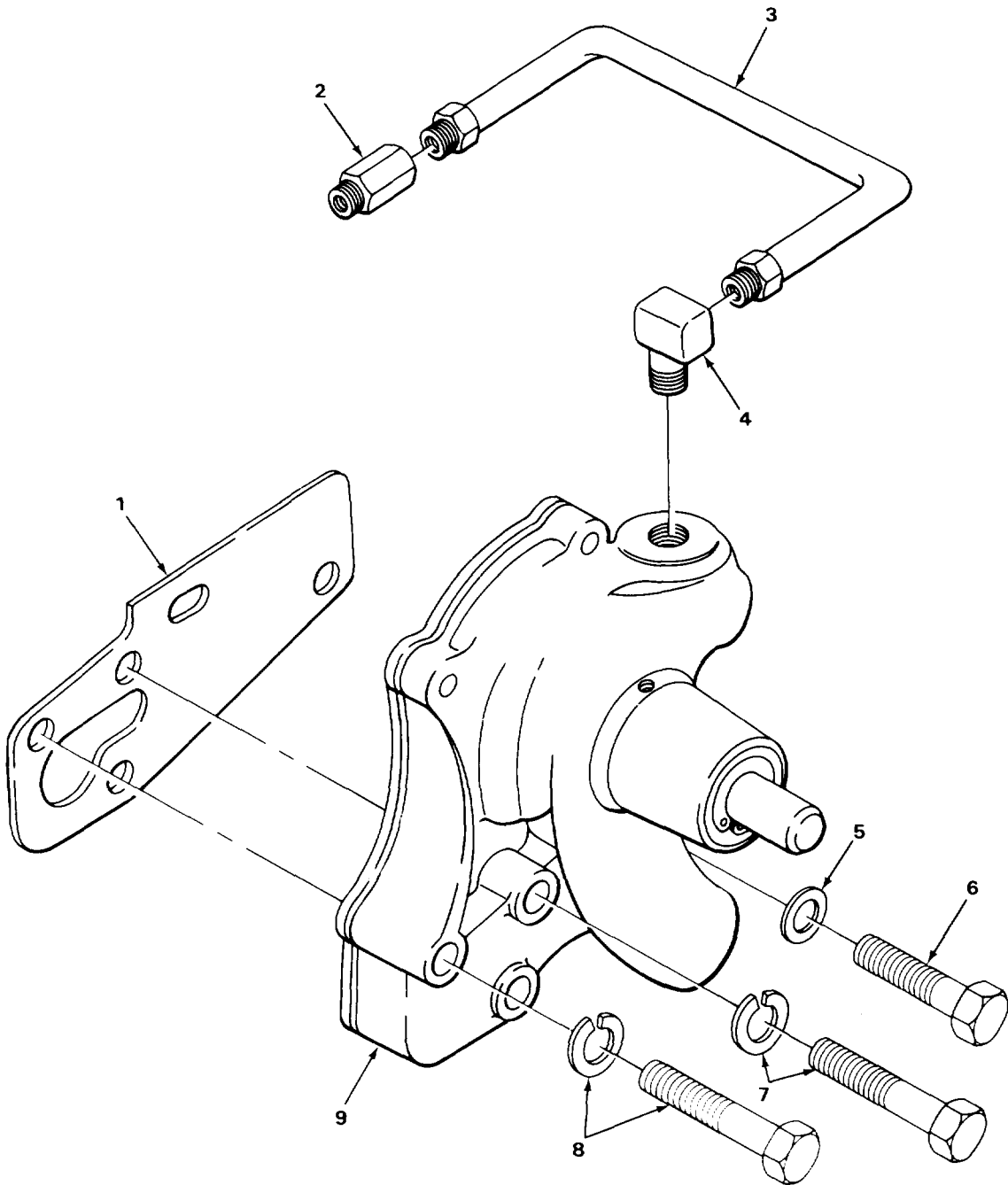
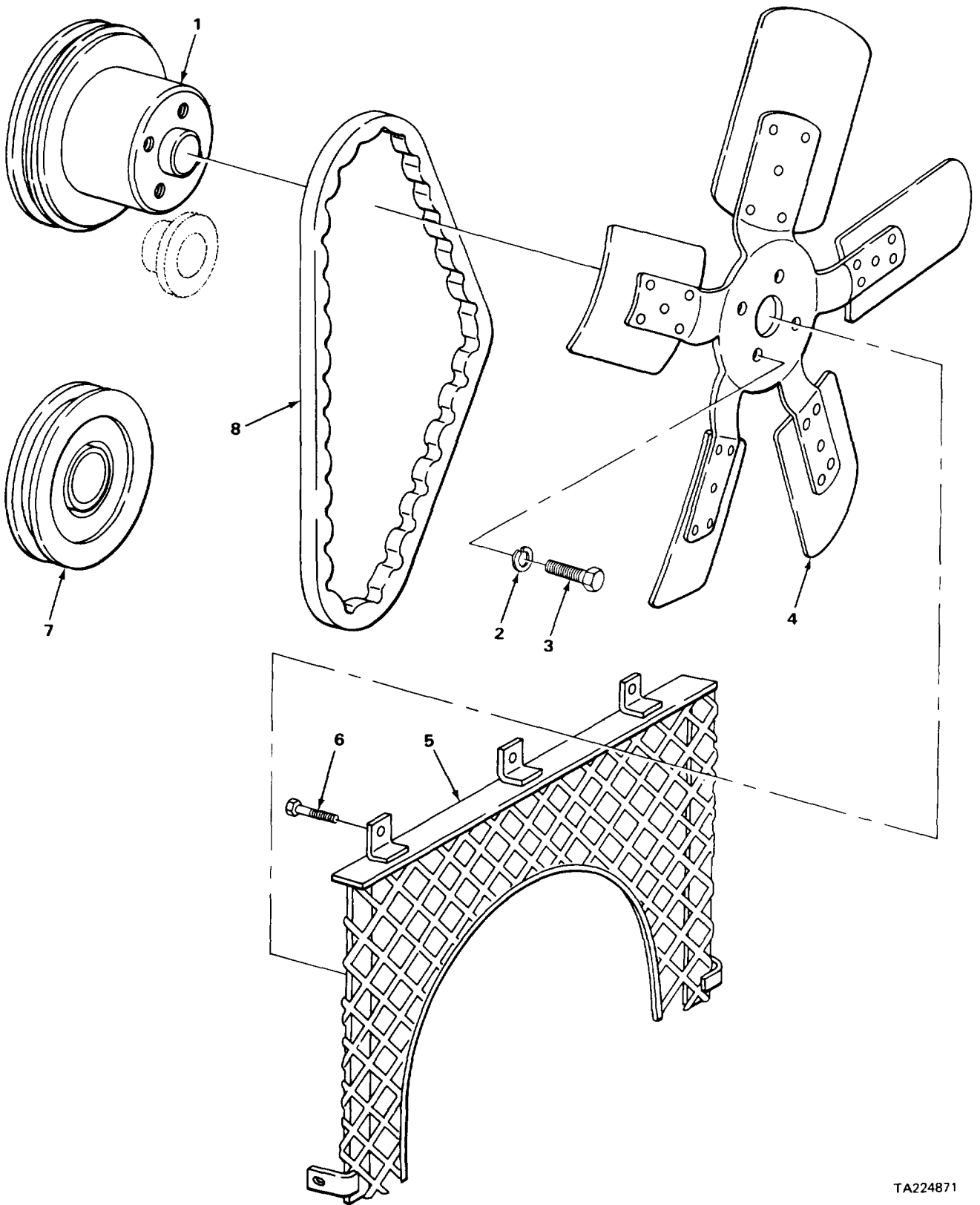

FIGURE 19. WATER PUMP AND BY PASS TUBE.

SECTION II

TM10-3950-206-20P

(1) ILLUSTRATION		(2)	(3)	(4)	(5)	(6) DESCRIPTION	(7)	(8)
(a) FIG NO.	(b) ITEM NO.	SMR CODE	NATIONAL STOCK NUMBER	FSCM	PART NUMBER	USABLE ON CODE	U/M	QTY INC IN UNIT
19	1	PAOZZ	5330-00-384-8404	50740	F400K340	0504-WATER PUMP GASKET WATER PUMP MOUNTING PART OF KIT P/N F4U02004	EA	1
19	2	PAOZZ	4730-00-013-7409	79470	200X8	ADAPTER, STRAIGHT, PI .....	EA	1
19	3	XBOZZ		14351	F162K02710	TUBE ASSEMBLY.....	EA	1
19	4	PAOZZ	4730-00-221-6215	79470	400X8	ELBOW, AT WATER PUMP .....	EA	1
19	5	PAOZZ	5310-00-684-3463	96906	MS51092-1	WASHER, FLAT. ....	EA	1
19	6	PFOZZ	5305-00-794-9179	14351	X3319	SCREW .....	EA	1
19	7	XDOZZ		14351	X03967	SCREW ASSEMBLED .....	EA	1
19	8	PAOZZ	5305-00-472-5372	14351	X06633	SCREW.ASSEMBLED .....	EA	2
19	9	PAOZZ	2930-00-071-2698	02978	F400K4491	PUMP.WATER .....	EA	1
19	1	PAOZZ	5330-00-876-9092	14351	F4U02004	GASKET SET ENGINE FRONT END .....	EA	1
19						GASKET.....	EA	1



TA224871

FIGURE 20. FAN GUARD, FAN BELT AND FAN.

SECTION II

TM10-3950-206-20P

(1) ILLUSTRATION		(2)	(3)	(4)	(5)	(6) DESCRIPTION	(7)	(8)
(a) FIG NO.	(b) ITEM NO.	SMR CODE	NATIONAL STOCK NUMBER	FSCM	PART NUMBER	USABLE ON CODE	U/M	QTY INC IN UNIT
						0505-FAN ASSEMBLY		
20	1	PFOZZ	3020-00-161-7637	14351	F140K00242	PULLEY, WATER PUMP .....	EA	1
20	2	PAOZZ	5310-00-407-9566	96906	MS35338-45	WASHER, LOCK .....	EA	4
20	3	PAOZZ	5306-00-225-8499	96906	MS90725-34	BOLT, MACHINE .....	EA	4
20	4	PAOZZ	2930-00-148-5131	28910	F162K415	IMPELLER, FAN, AXIAL .....	EA	1
20	5	XBOZZ		93543	D26664-1	GUARD, FAN.....	EA	1
20	6	PAOZZ	5306-00-687-7289	24617	443874	BOLT, MACHINE .....	EA	5
20	8	PAOZZ	3030-00-811-2144	96906	MS51066-45	BELT, V .....	EA	1

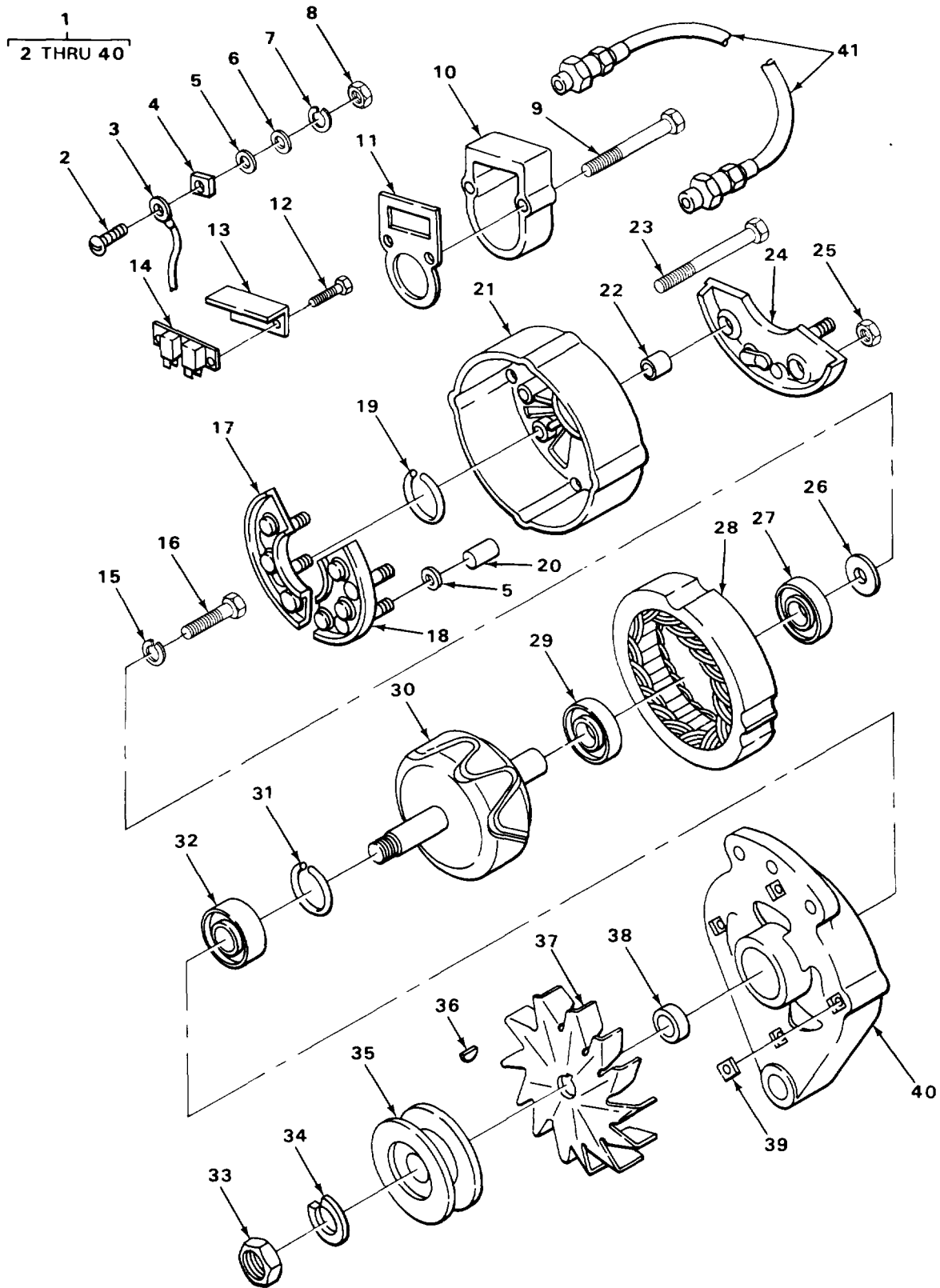

FIGURE 21. ALTERNATOR ASSEMBLY AND CABLE

TA224872

SECTION II

TM10-3950-206-20P

(1) ILLUSTRATION		(2)	(3)	(4)	(5)	(6) DESCRIPTION	(7)	(8)
(a) FIG NO.	(b) ITEM NO.	SMR CODE	NATIONAL STOCK NUMBER	FSCM	PART NUMBER	USABLE ON CODE	U/M	QTY INC IN UNIT
						GROUP 06-ELECTRICAL SYSTEM 0601-GENERATOR, ALTERNATOR		
21	1	PAOFF	2920-00-444-7100	31	21110-203	GENERATOR, ENGINE AC.....	EA	1
21	33	PFOZZ	5310-00-343-1451	94990	2A41435A	NUT, PLAIN, HEXAGON .....	EA	1
21	34	PFOZZ	5310-00-245-8670	31211	4A41436A03	.WASHER, LOCK .....	EA	1
21	35	XBOZZ		31211	49C44147A01	.PULLEY, ALTERNATOR .....	EA	1
21	36	PFOZZ	5315-00-133-3625	94990	20-7	KEY.WOODRUFF .....	EA	1
21	37	PFOZZ	2920-01-011-4526	31211	7-71	.IMPELLER, FAN, CENTRI .....	EA	1
21	38	XBOZZ		31211	20-94	.SPACER, FAN.....	EA	1
21	41	PAOZZ	2920-00-459-3138	31211	16-30	WIRING HARNESS ALTERNATOR TO VOLTAGE REGULATOR.....	EA	1



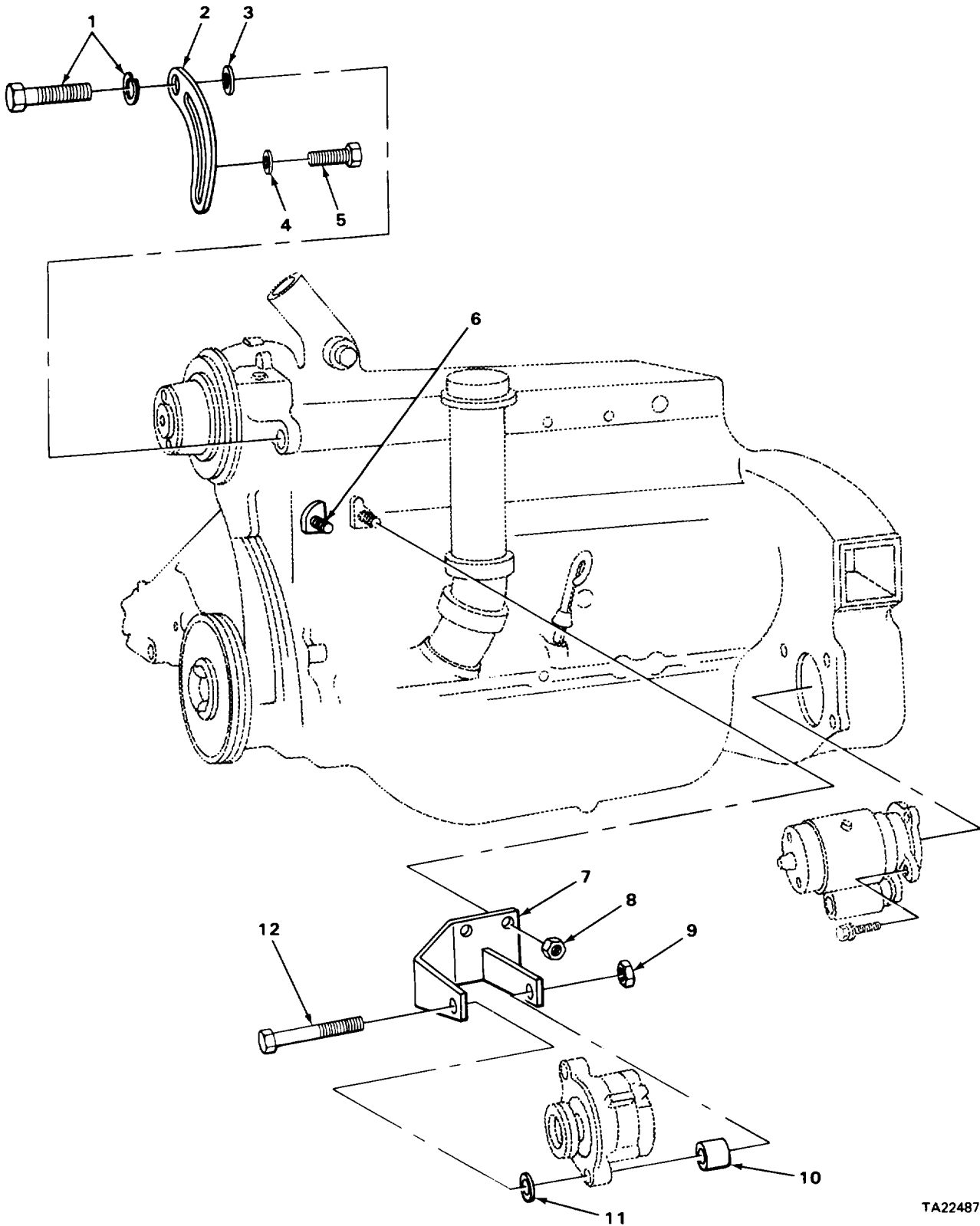

FIGURE 22. ALTERNATOR MOUNTING.

TA224873

SECTION II

TM10-3950-206-20P

(1) ILLUSTRATION		(2)	(3)	(4)	(5)	(6) DESCRIPTION	(7)	(8)
(a) FIG NO.	(b) ITEM NO.	SMR CODE	NATIONAL STOCK NUMBER	FSCM	PART NUMBER	USABLE ON CODE	U/M	QTY INC IN UNIT
						0601(CONT)		
22	1	PFOZZ	5305-00-655-9503	14351	X2926	SCREW, CAP, HEXAGON H ASSEMBLED WASHER STRAP TO WATER PUMP .....	EA	1
22	2	XBOZZ		14351	F401M00201	STRAP, ADJUSTING.....	EA	1
22	3	XBOZZ		14351	R602M00212	SPACER.....	EA	1
22	4	PAOZZ	5310-00-081-4219	96906	MS27183-12	WASHER, FLAT. ....	EA	1
22	5	PAOZZ	5306-00-225-8498	96906	MS90725-33	SCREW, HEX HD.....	EA	1
22	6	PAOZZ	5307-00-988-9143	14351	13XX19002	STUD, PLAIN.....	EA	3
22	7	XBOZZ		14351	F600M00385	BRACKET, ALTERNATOR.....	EA	1
22	8	PAOZZ	5310-00-113-1654	14351	X18387	NUT, SPECIAL .....	EA	2
22	9	PAOZZ	5310-00-984-3807	96906	MS51922-13	NUT, PLAIN HEX.....	EA	1
22	10	XBOZZ		14351	X14247	SPACER.....	EA	1
22	11	PAOZZ	5310-00-809-5997	96906	MS27183-17	WASHER, FLAT .....	EA	1
22	12	PAOZZ	5305-00-071-2081	96906	MS90728-125	SCREW, CAP, HEXAGON H.....	EA	1

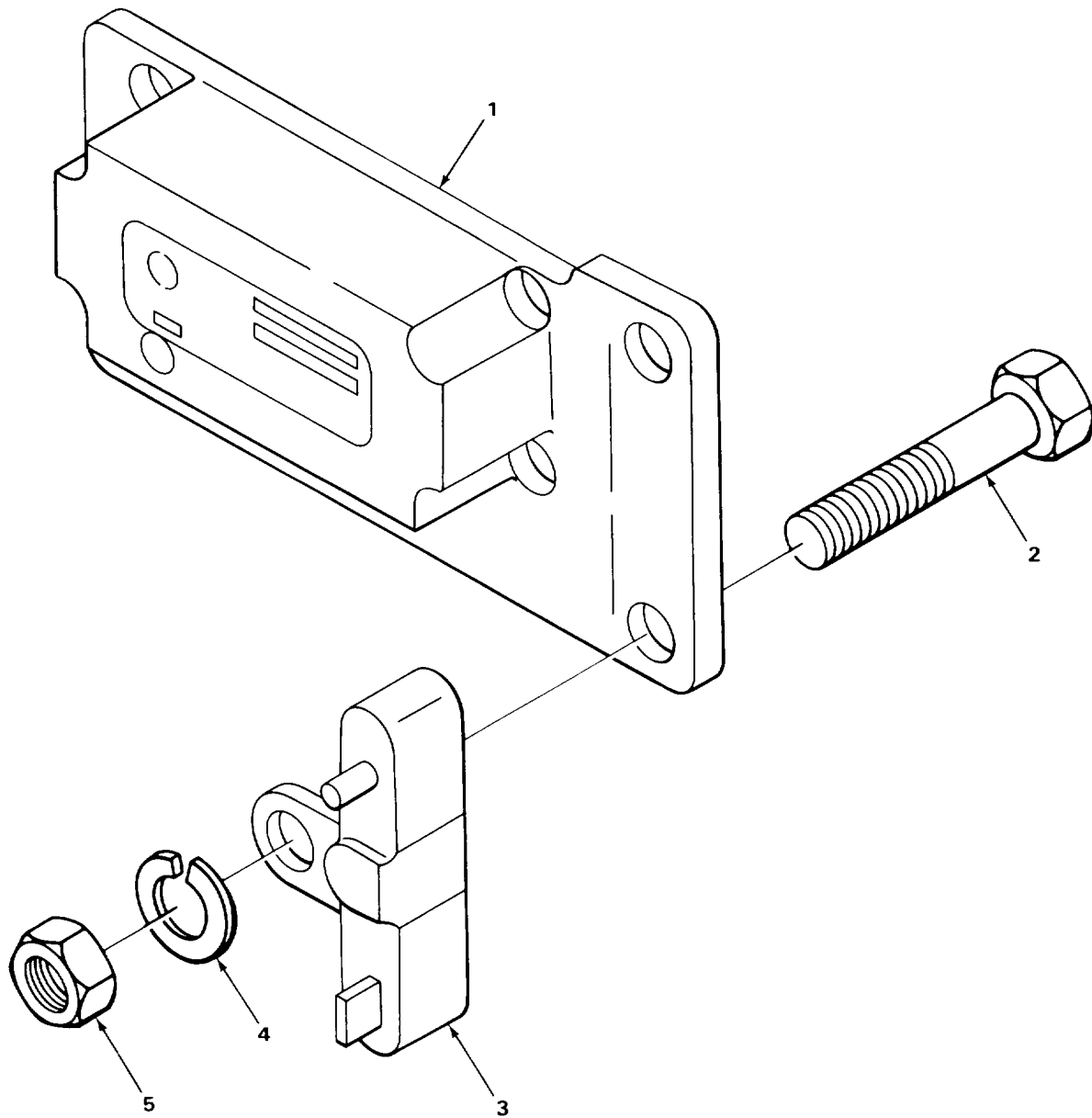

TA224874

FIGURE 23. VOLTAGE REGULATOR.

SECTION II

TM10 3950-206-20P

(1) ILLUSTRATION		(2)	(3)	(4)	(5)	(6)	(7)	(8)
(a) FIG NO.	(b) ITEM NO.	SMR CODE	NATIONAL STOCK NUMBER	FSCM	PART NUMBER	DESCRIPTION  USABLE ON CODE	U/M	QTY INC IN UNIT
						0602-GENERATOR REGULATOR		
23	1	PAOZZ	2920-00-158-2674	31211	8RA2021	REGULATOR, ENGINE GE.....	EA	1
23	2	PAOZZ	5305-00-068-0502	96906	MS90725-6	SCREW, CAP, HEXAGON H.....	EA	5
23	3	PAOZZ	5905-00-165-2497	31211	EK123	RESISTOR, FIXED, WIRE.....	EA	1
23	4	PAOZZ	5310-00-582-5965	96906	MS35338-44	WASHER, LOCK .....	EA	5
23	5	PAOZZ	5310-00-761-6882	96906	MS51967-2	NUT, PLAIN, HEXAGON .....	EA	5
<b>55</b>								

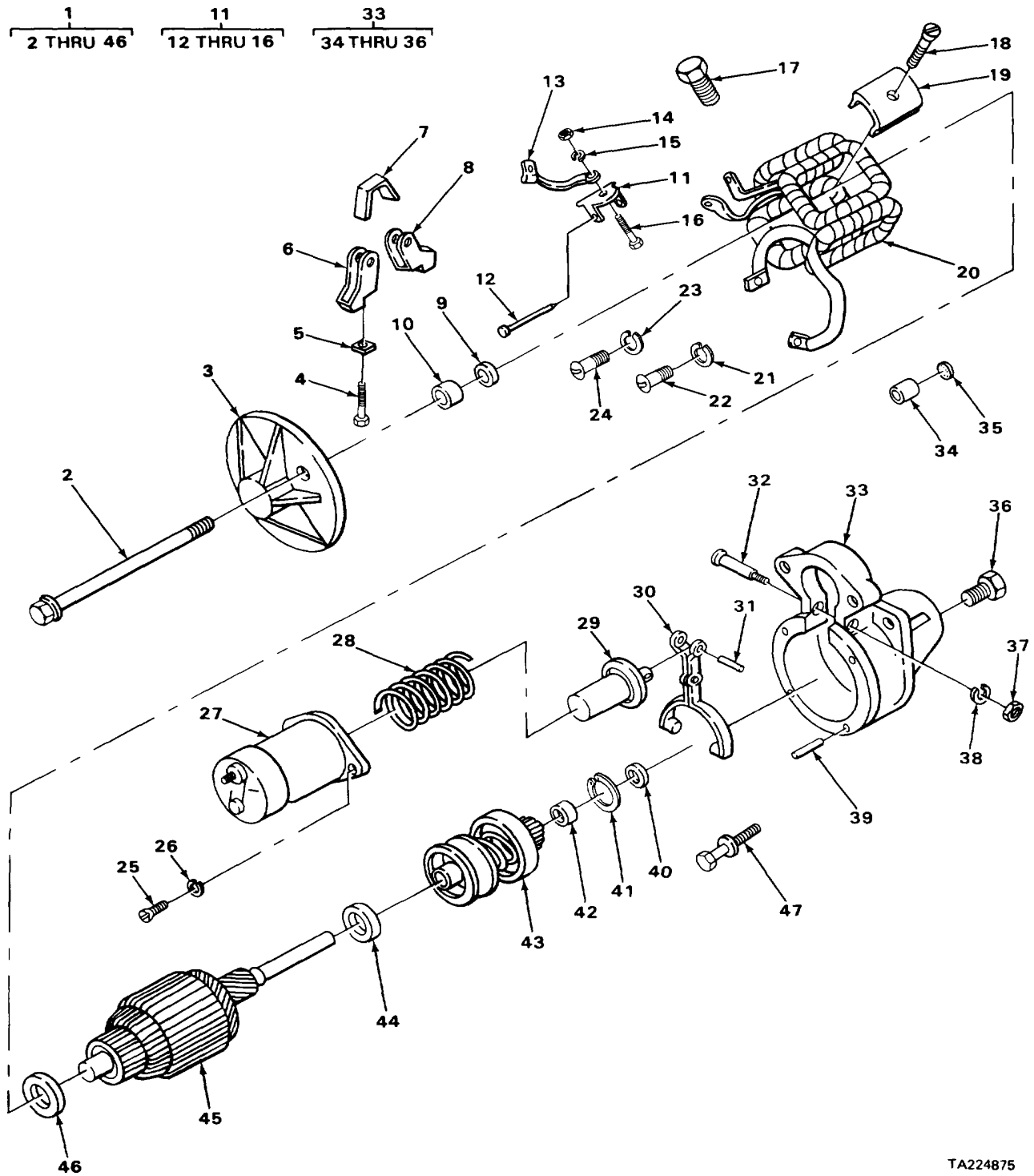

TA224875

FIGURE 24. STARTER MOTOR ASSEMBLY.

SECTION II

TM10-3950-206-20P

(1) ILLUSTRATION		(2)	(3)	(4)	(5)	(6) DESCRIPTION	(7)	(8)
(a) FIG NO.	(b) ITEM NO.	SMR CODE	NATIONAL STOCK NUMBER	FSCM	PART NUMBER	USABLE ON CODE	U/M	QTY INC IN UNIT
						0603-STARTING MOTOR		
24	1	PAOFF	2920-00-702-7908	16764	1108228	STARTER, ENGINE, ELEC .....	EA	1
24	25	PAOZZ	5305-00-543-4302	96906	MS35265-79	.SCREW, MACHINE .....	EA	2
24	26	PAOZZ	5310-00-582-5965	96906	MS35338-44	.WASHER, LOCK .....	EA	2
24	27	PAOZZ	2920-00-015-0419	16764	1114506	.RELAY-SOLENOID, ENG.....	EA	1
24	47	PAOZZ	5305-00-353-8932	14351	X3967	CREW, EXTERNALLY RE .....	E A	3
					<b>57</b>			

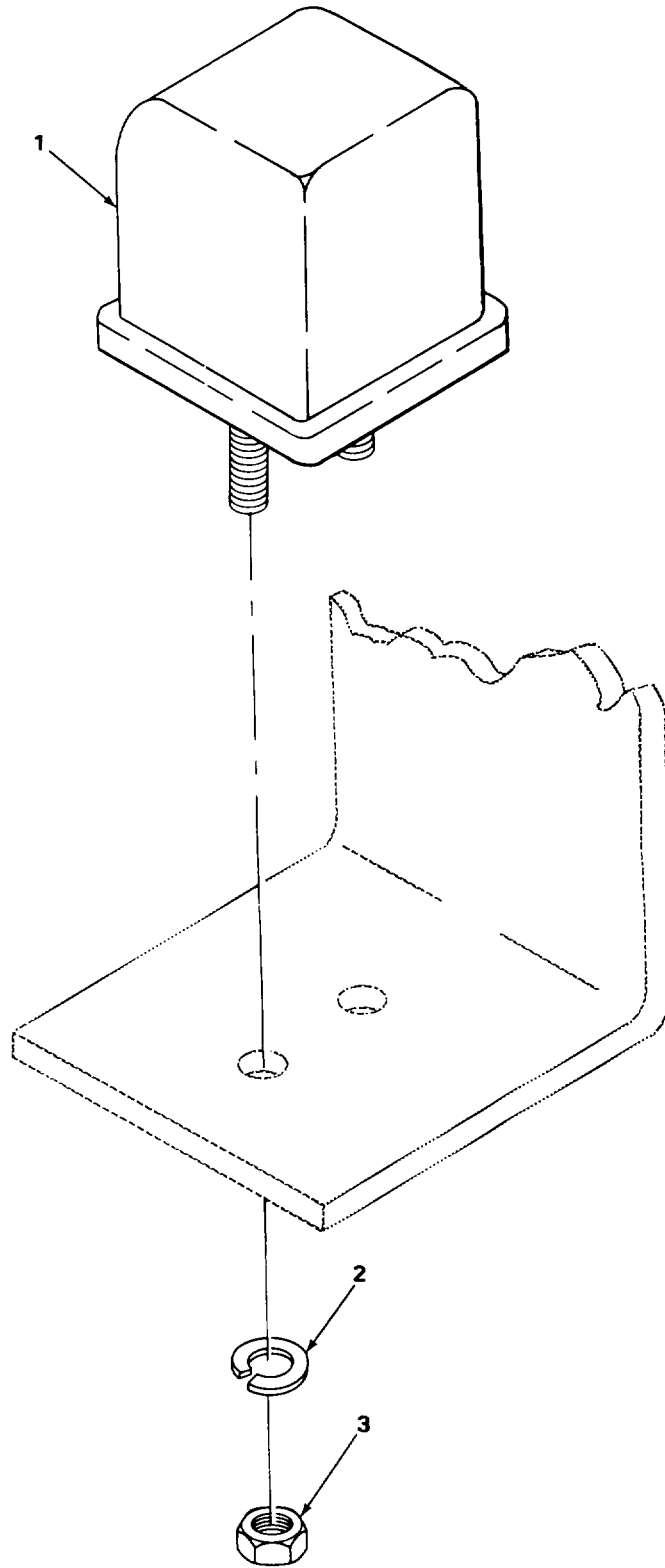

FIGURE 25. STARTER RELAY.

SECTION II

TM10-3950-206-20P

(1) ILLUSTRATION		(2)	(3)	(4)	(5)	(6) DESCRIPTION	(7)	(8)
(a) FIG NO.	(b) ITEM NO.	SMR CODE	NATIONAL STOCK NUMBER	FSCM	PART NUMBER	USABLE ON CODE	U/M	QTY INC IN UNIT
						0603(CONT)		
25	1	PAOZZ	5945-00-152-8752	77342	KR7575	RELAY.ELECTROMAGNET STARTER DISENGAGEMENT	EA	1
25	2	PAOZZ	5310-00-045-4007	96906	MS35338-41	WASHER, LOCK .....	EA	3
25	3	PAOZZ	5310-00-934-9747	96906	MS35649-262	NUT, PLAIN, HEXAGON .....	EA	3
59								



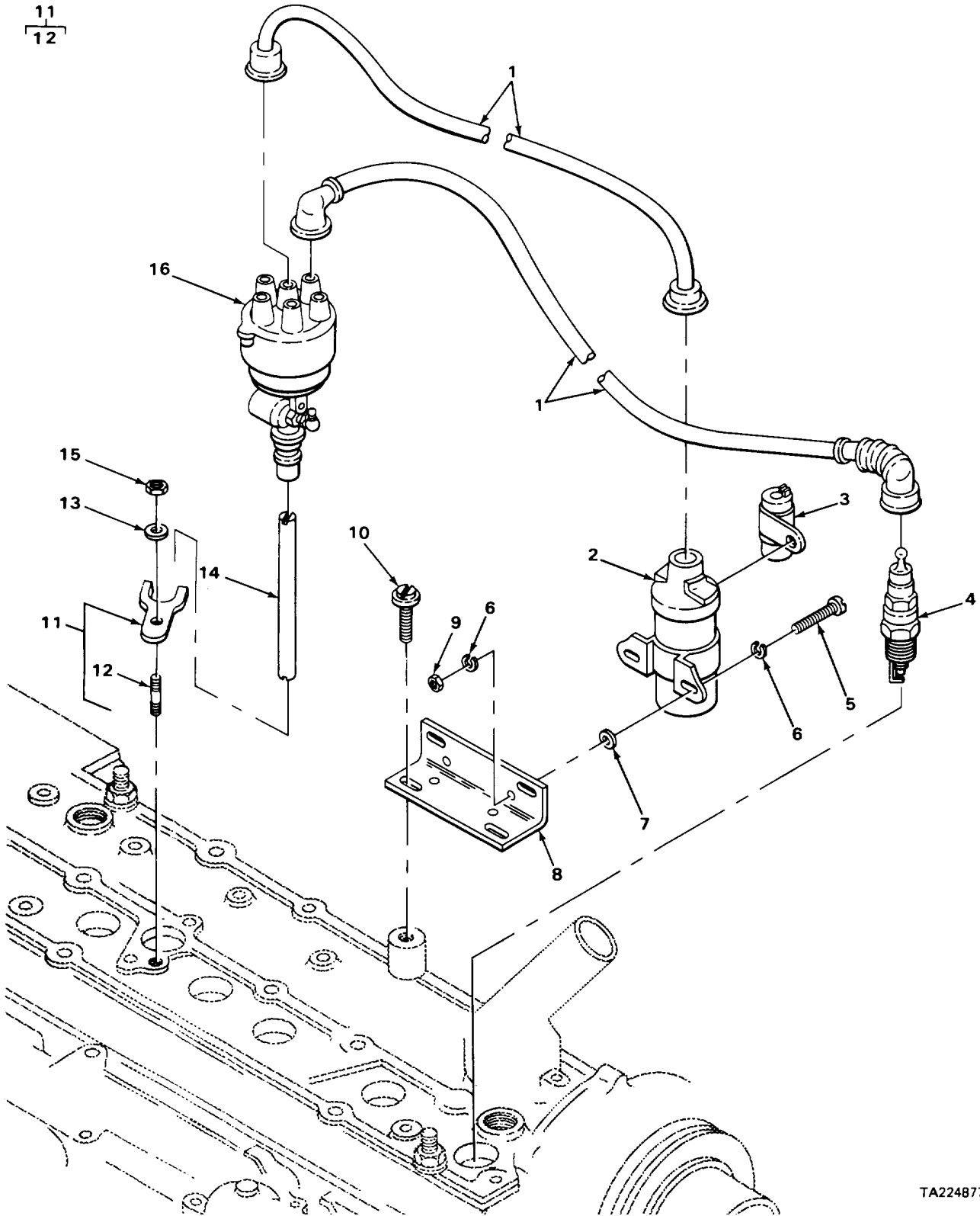

FIGURE 26. IGNITION WIRING, DISTRIBUTOR, AND COIL MOUNTING.

TA224877

SECTION II

TM10-3950-206-20P

(1) ILLUSTRATION		(2)	(3)	(4)	(5)	(6) DESCRIPTION	(7)	(8)
(a) FIG NO.	(b) ITEM NO.	SMR CODE	NATIONAL STOCK NUMBER	FSCM	PART NUMBER	USABLE ON CODE	U/M	QTY INC IN UNIT
						0605-IGNITION COMPONENTS		
26	1	PAOZZ	2920-00-148-5130	00642	XH2706	LEAD SET, ELECTRICAL 6 IGNITION WIRES & 1 DISTRIBUTOR TO COIL .....	EA	2
26	2	PAOZZ	2920-00-038-4447	16764	1115045	COIL, IGNITION .....	EA	1
26	3	PAOZZ	5910-00-050-2023	81349	CA32KFB104	CAPACITOR.....	EA	1
26	4	PFOZZ	2920-00-293-5219	70040	CR85	SPARK PLUG.....	EA	6
26	5	PAOZZ	5306-00-225-8497	96906	MS90725-32	BOLT, MACHINE.....	EA	2
26	6	PAOZZ	5310-00-514-6674	96906	MS35335-34	IWASHER, LOCK .....	EA	4
26	7	PAOZZ	5310-00-081-4219	96906	MS27183-12	'WASHER.FLAT .....	EA	2
26	8	PFOZZ	2920-00-044-0555	14351	F244M00316	BRACKET, ENGINE .....	EA	1
26	9	PAOZZ	5310-00-880-7744	96906	MS51967-5	NUT, PLAIN, HEXAGON. ....	EA	2
26	10	PAOZZ	5305-00-269-3208	96906	MS90725-57	SCREW, CAP, HEXAGON H.....	EA	2
26	11	PAOOO	2920-00-105-6075	14351	F400M00393	CLAMP, DISTRIBUTOR .....	EA	1
26	12	PAOZZ	5307-00-317-3034	14351	13XX19003	.STUD, PLAIN.....	EA	1
26	13	PAOZZ	5310-00-087-7493	96906	MS27183-13	WASHER, FLAT.. .....	EA	1
26.	14	AOZZ	2805-00-015-3731	14351	F400M00279	SHAFT, DISTRIBUTOR.....	EA	1
26	15	PAOZZ	5310-00-087-4652	96906	MS51922-17	NUT, SELF-LOCKING.HE .....	EA	1
26	16	PAOOO	2920-00-848-4540	16764	1112672	DISTRIBUTOR.....	EA	1
						<b>61</b>		

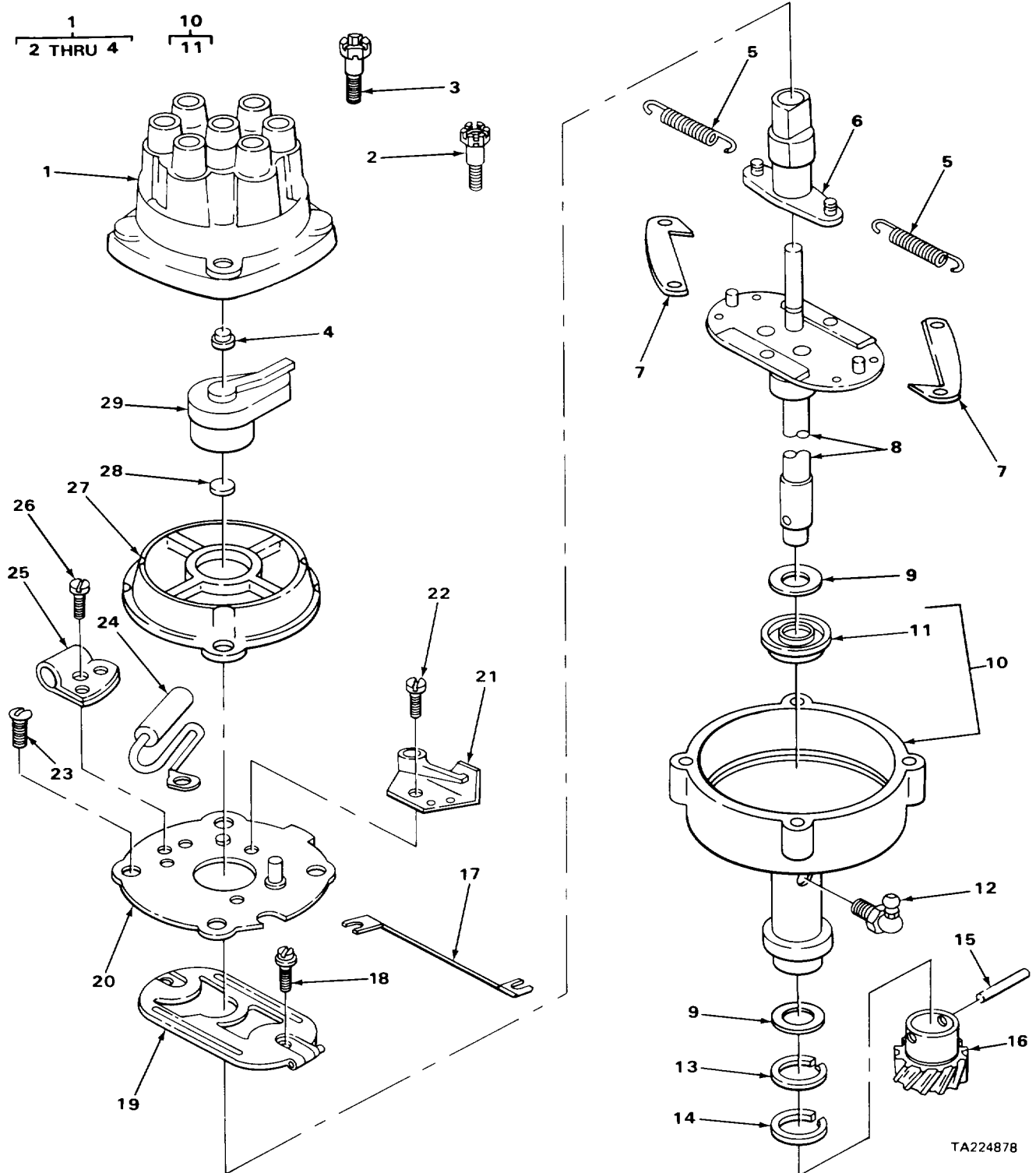

TA224878

FIGURE 27. DISTRIBUTOR ASSEMBLY.

## SECTION II

TM10-3950-206-20P

(1) ILLUSTRATION		(2)	(3)	(4)	(5)	(6)	(7)	(8)
(a) FIG NO.	(b) ITEM NO.	SMR CODE	NATIONAL STOCK NUMBER	FSCM	PART NUMBER	DESCRIPTION  USABLE ON CODE	U/M	QTY INC IN UNIT
						0605(CONT)		
27	1	PAOOO	2920-00-019-2937	16764	1960810	.CAP ASSEMBLY .....	EA	1
27	2	PFOZZ	5305-00-855-1125	16764	1957573	..SCREW, CAP .....	EA	1
27	3	XDOZZ		16764	1954571	..SCREW, CAP .....	EA	1
27	4	PFOZZ	5999-00-844-7422	16764	1938193	..CONTACT, ELECTRICAL.....	EA	1
27	5	PAOZZ	5360-00-104-9479	16764	1911255	.SPRING.....	EA	2
27	6	XDOZZ		16764	1961861	.CAM.....	EA	1
27	7	PAOZZ	2920-00-395-4900	16764	1880902	.WEIGHT .....	EA	2
27	8	XAOZZ		16764	1961858	.SHAFT, DISTRIBUTOR .....	EA	1
27	9	XDOZZ		16764	811912	.WASHER, THRUST.....	EA	2
27	10	XDOOO		16764	1961853	.HOUSING, DISTRIBUTOR .....	EA	1
27	11	PAOZZ	5330-00-104-9486	16764	1950569	.RETAINER, PACKING .....	EA	1
27	12	PAOZZ	4730-00-172-0028	96906	MS15003-4	.FITTING, LUBRICATION .....	EA	1
27	13	PAOZZ	5365-00-262-4815	16764	810074	.SHIM.....	EA	1
27	14	PAOZZ	5365-00-264-1387	16764	1912129	.SHIM.....	EA	1
27	15	PAOZZ	5315-00-113-1628	16764	9417392	.PIN. ....	EA	1
27	16	PFOZZ	3120-00-019-2936	16764	1961856	.GEAR, DRIVE.....	EA	1
27	17	PAOZZ	2590-00-107-4060	00642	XH-2992	.LEAD, ELECTRICAL .....	EA	1
27	18	PAOZZ	5305-00-997-1883	16764	453647	.SCREW, SPECIAL .....	EA	2
27	19	XOOZZ		16764	1954548	.PLATE, HOLDDOWN.....	EA	1
27	20	PFOZZ	2920-00-268-3677	16764	1960814	.PLATE, BREAKER, DISTR.....	EA	1
27	21	PAOZZ	2920-00-876-9117	16764	1967550	.CONTACT ASSEMBLY .....	EA	1
27	22	PAOZZ	5305-00-358-7928	16764	1914916	.SCREW, MACHINE .....	EA	1
27	23	XDOZZ		16764	453461	.SCREW, MACHINE.....	EA	2
27	24	PAOZZ	5910-00-644-6204	16764	1928111	.CAPACITOR, FIXED, PAP .....	EA	1
27	25	PFOZZ	5340-00-105-6810	16764	1944118	.BRACKET.....	EA	1
27	26	PAOZZ	5305-00-407-3713	16764	454458	.SCREW, MACHINE .....	EA	1
27	27	PAOZZ	2920-00-848-4538	16764	1960325	.COVER, DUST .....	EA	1
27	28	PFOZZ	2920-00-745-7580	16764	1963555	.WICK.....	EA	1
27	29	PAOZZ	2920-00-960-0487	30076	132820	.ROTOR, IGNITION DIST.....	EA	1

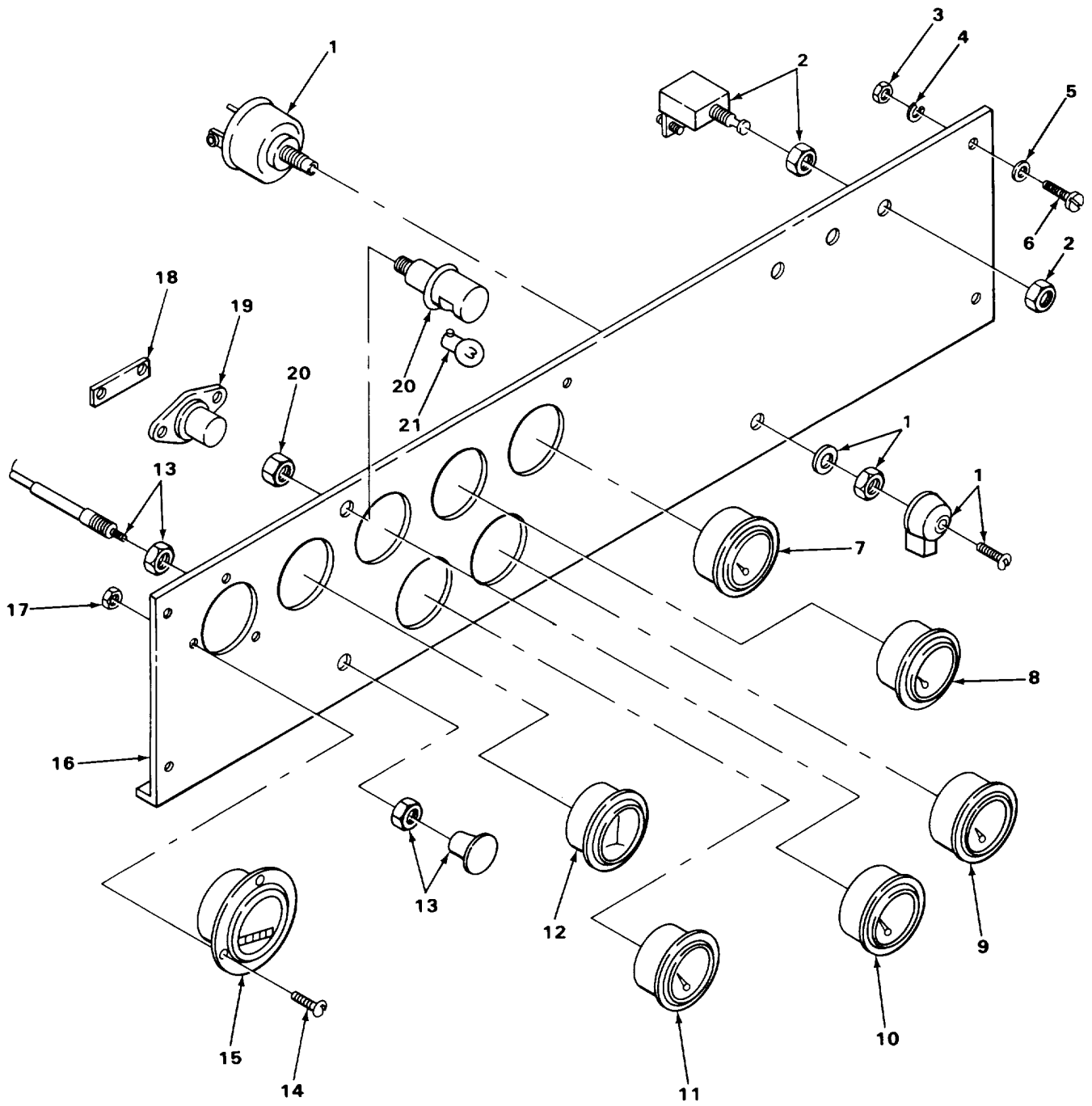

FIGURE 28. INSTRUMENT, CONTROLS AND PANEL.

SECTION II

TM10-3950-206-20P

(1) ILLUSTRATION		(2)	(3)	(4)	(5)	(6)	(7)	(8)
(a) FIG NO.	(b) ITEM NO.	SMR CODE	NATIONAL STOCK NUMBER	FSCM	PART NUMBER	DESCRIPTION  USABLE ON CODE	U/M	QTY INC IN UNIT
						0607-INSTRUMENT OR ENGINE CONTROL PANEL		
28	1	PAOZZ	2920-00-494-8215	13445	95612	SWITCH, ENGINE START .....	EA	1
28	2	PAOZZ	5930-00-737-8379	13445	5011	SWITCH.PUSH-PULL.....	EA	3
28	3	PAOZZ	5310-00-761-6882	96906	MS51967-2	NUT, PLAIN, HEXAGON .....	EA	5
28	4	PAOZZ	5310-00-582-5965	96906	M535338-44	WASHER, LOCK .....	EA	5
28	5	PAOZZ	5310-00-823-8804	96906	MS27183-9	WASHER, FLAT... ..	EA	5
28	6	PAOZZ	5305-00-068-0502	96906	MS90725-6	SCREW, CAP, HEXAGON H.....	EA	5
28	7	PAOZZ	6680-00-240-9751	70040	6430694	INDICATOR, LIQUID QU.....	EA	1
28	8	PAOZZ	6685-00-454-7530	70040	6402621	INDICATOR, TEMPERATU ENGINE.....	EA	1
28	9	PAOZZ	6685-00-186-0190	70040	402623	INDICATOR, TEMPERATU TRANSMISSION.....	EA	1
28	10	PAOZZ	6620-00-241-5264	70040	2505296	GAGE, OIL PRESSURE, E ENGINE OIL .....	EA	1
28	11	PAOZZ	6685-00-499-8965	70040	6462727	GAGE.PRESSURE, DIAL TRANSMISSION OIL. ....	EA	1
28	12	PAOZZ	6625-00-833-1998	46717	A19221	AMMETER.....	EA	1
28	13	PAOZZ	2590-00-155-3160	93543	A-21564-4	CONTROL ASSEMBLY, PU CHOKE CONTROL.....	EA	1
28	14	PAOZZ	5305-00-637-1123	96906	M535214-42	SCREW, MACHINE.....	EA	3
28	15	PAOZZ	6645-00-089-8842	13555	99023N	METER, TIME TOTALIZI .....	EA	1
28	16	XBOZZ		93543	C33154-1	PANEL, INSTRUMENT.....	EA	1
28	17	PAOZZ	5310-00-934-9762	96906	MS35649-286	NUT, PLAIN, HEXAGON BRASS.....	EA	3
28	18	XBOZZ		13445	7159-3	BAR, BUSS .....	EA	1
28	19	PAOZZ	5925-00-110-3150	13445	30056-20	CIRCUIT BREAKER .....	EA	1
28	20	PAOZZ	6210-00-229-5202	96021	DL5	EIGHT, PANEL.....	EA	1
28	21	PAOZZ	6240-00-155-8717	08806	67	LAMP, INCANDESCENT.....	EA	1

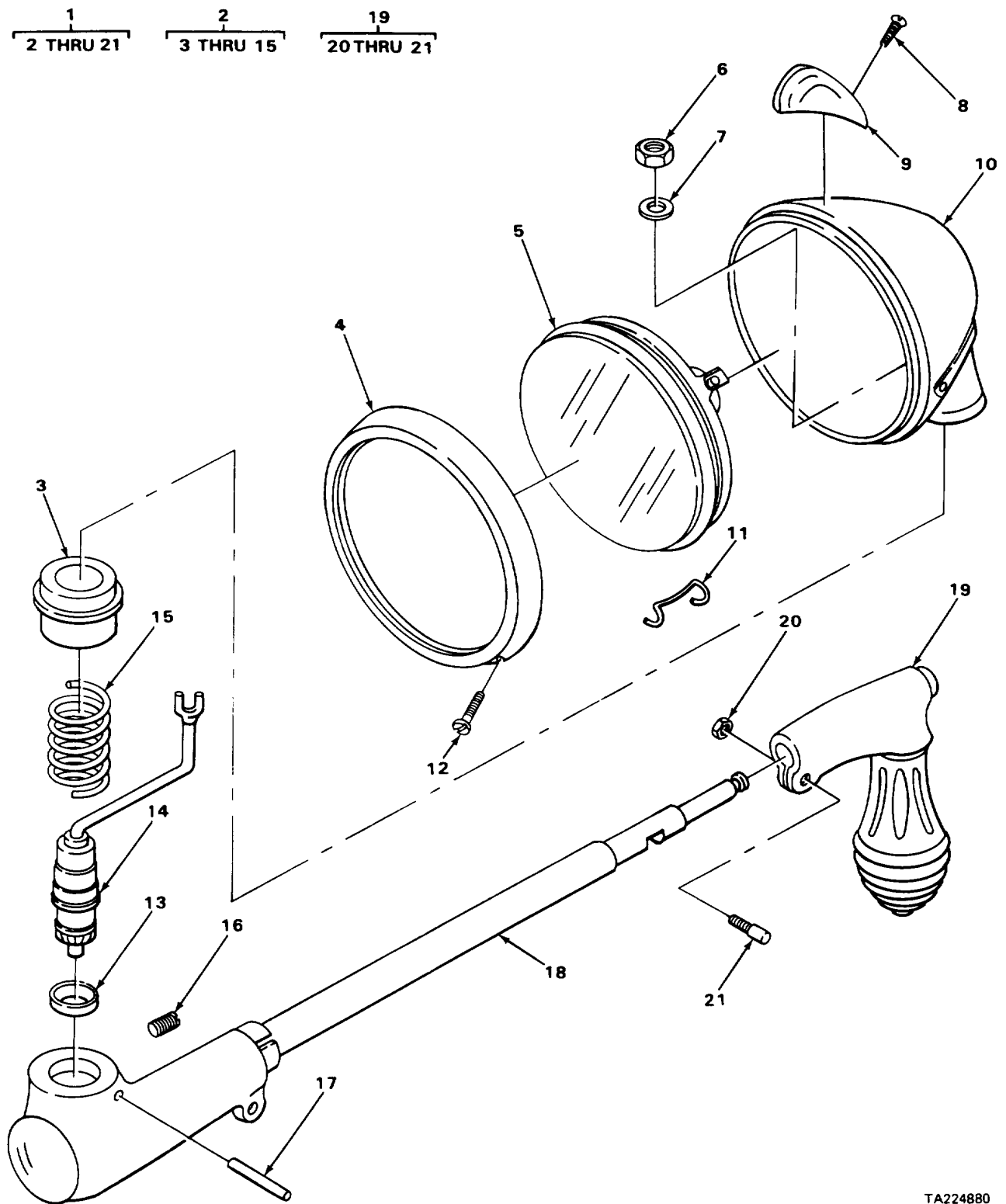

FIGURE 29. SPOTLIGHT ASSEMBLY.

TA224880

SECTION II

TM10-3950-206-20P

(1) ILLUSTRATION		(2)	(3)	(4)	(5)	(6) DESCRIPTION	(7)	(8)
(a) FIG NO.	(b) ITEM NO.	SMR CODE	NATIONAL STOCK NUMBER	FSCM	PART NUMBER	USABLE ON CODE	U/M	QTY INC IN UNIT
						0609-LIGHTS		
29	1	XDOOO		78977	225A	SPOTLIGHT ASSEMBLY .....	EA	2
29	2	XBOOO		78977	6570-12V	..HEAD ASSEMBLY I .....	EA	1
29	3	PFOZZ	6220-00-509-0767	78977	6421	..BUSHING, HEAD POST .....	EA	1
29	4	PFOZZ	5340-00-217-9161	78977	6467	..RING, SPECIAL .....	EA	1
29	5	PAOZZ	6240-00-252-7138	08806	4435	..LAMP, INCANDESCENT .....	EA	1
29	6	PFOZZ	5310-00-834-2067	78977	6209	..NUT, PLAIN, HEXAGON .....	EA	1
29	7	PFOZZ	5310-00-567-5403	78977	3059	..WASHER, LOCK .....	EA	1
29	8	PAOZZ	5305-00-893-3340	78977	6296	..SCREW, TAPPING .....	EA	1
29	9	XAOZZ		78977	6295	..ORNAMENT .....	EA	1
29	10	XAOZZ		78977	6568	..HOUSING, LIGHT.....	EA	1
29	11	PAOZZ	5340-00-411-4508	78977	6598	..CLIP, RETAINING .....	EA	2
29	12	PAOZZ	5305-00-217-9183	78977	6471	..SCREW, MACHINE .....	EA	1
29	13	PFOZZ	5330-00-136-2678	78977	3026	..FELT, MECHANICAL, PRE .....	EA	1
29	14	PFOZZ	6220-00-211-6276	78977	6403-A	..HEAD POST ASSEMBLY .....	EA	1
29	15	PAOZZ	5360-00-256-7469	78977	6473	..SPRING, HELICAL, COMP.....	EA	1
29	16	PAOZZ	5305-00-647-2385	78977	6141B	..SETSCREW .....	EA	1
29	17	PFOZZ	5315-01-089-7676	78977	6140	..PIN, GROOVED, HEADLES .....	EA	1
29	18	XAOZZ		78977	6710A	..HOUSING AND TUBE .....	EA	1
29	19	PAOOO	6220-00-737-4162	78977	6701-0001	..HANDLE AND HOUSING .....	EA	1
29	20	PAOZZ	5310-00-208-9660	78977	3035A	..NUT .....	EA	1
29	21	PAOZZ	6220-00-156-4463	78977	6035	..WEDGE .....	EA	1



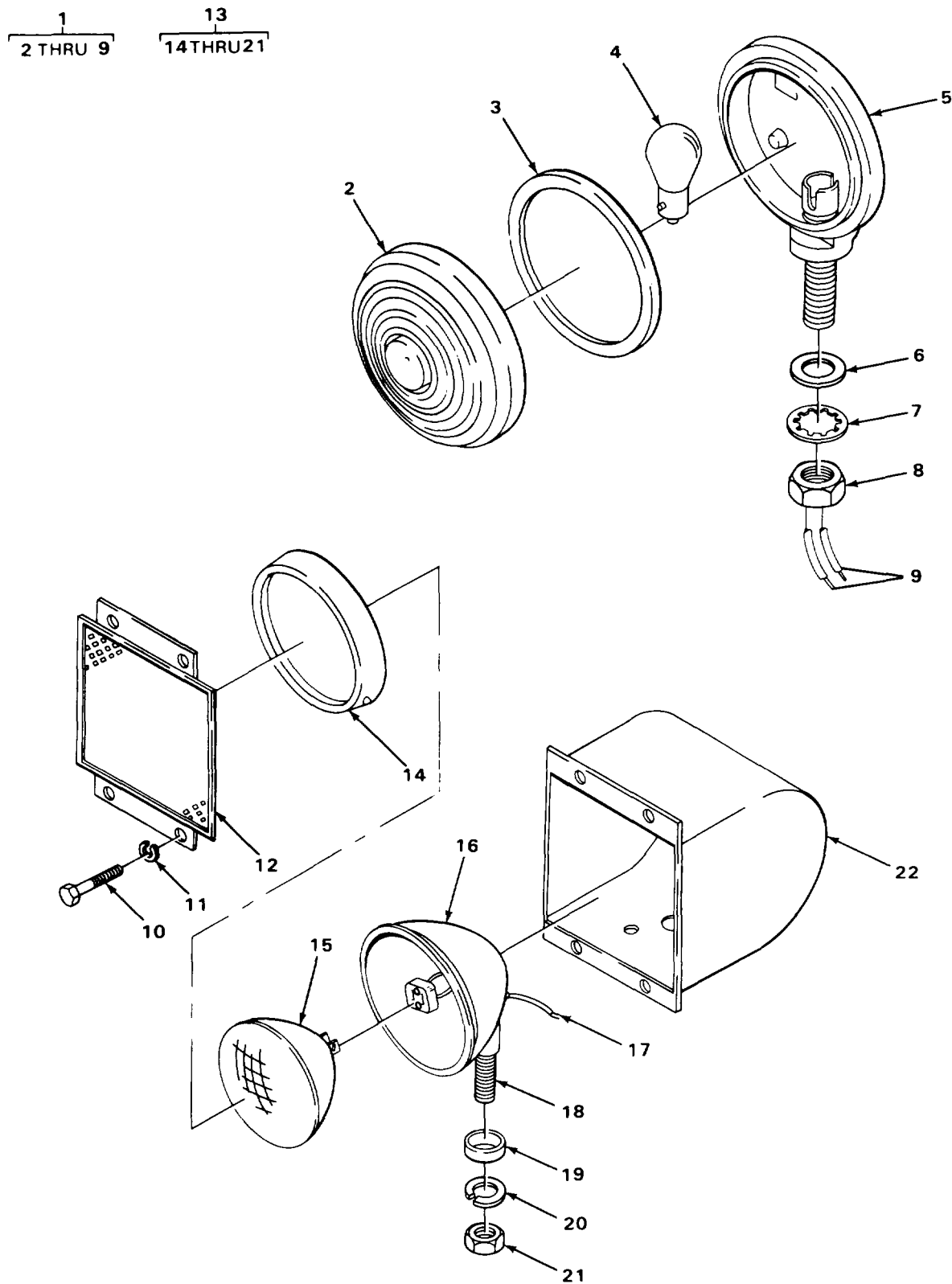

FIGURE 30. TAIL, STOPLIGHT AND HEADLIGHT.

TA224881

SECTION II

TM10-3950-206-20P

(1) ILLUSTRATION		(2)	(3)	(4)	(5)	(6) DESCRIPTION	(7)	(8)
(a) FIG NO.	(b) ITEM NO.	SMR CODE	NATIONAL STOCK NUMBER	FSCM	PART NUMBER	USABLE ON CODE	U/M	QTY INC IN UNIT
						0609(CONT)		
30	1	PAOOO	6220-00-153-7979	72635	6-70001	STOP LIGHT-TAILLIGHT .....	EA	2
30	2	PAOZZ	6220-00-493-9641	72635	77-276R	.LENS.LIGHT .....	EA	1
30	3	PFOZZ	5330-00-832-1620	72635	3883	.PACKING, PREFORMED .....	EA	1
30	4	PAOZZ	6240-00-889-1799	23040	C8TZ13466A	.LAMP, INCANDESCENT .....	EA	1
30	5	XAOZZ		72635	6-70	.BODY ASSY, LAMP .....	EA	1
30	6	XDOZZ		72635	274	.PAD, RUBBER .....	EA	1
30	7	PAOZZ	5310-00-003-4094	96906	MS35338-48	.WASHER, LOCK .....	EA	1
30	8	PAOZZ	5310-00-834-8734	96906	MS35691-37	.NUT, PLAIN, HEXAGON JAM .....	EA	1
30	9	XDOZZ		72635	459DC	.WIRE ASSY. ....	EA	1
30	10	PAOZZ	5305-00-942-2196	96906	MS18154-60	SCREW, CAP, HEXAGON H .....	EA	8
30	11	PAOZZ	5310-01-130-9065	96906	MS35338-46	WASHER, LOCK .....	EA	8
30	12	PAOZZ	6220-00-149-7467	93543	B32976-1	GUARD, HEADLIGHT.....	EA	2
30	13	PAOOO	6220-00-299-6157	72635	009-82001	HEADLIGHT .....	EA	2
30	14	PFOZZ	6220-00-420-6260	72635	595	.RIM, HEADLIGHT .....	EA	1
30	15	PAOZZ	6240-00-752-2424	96906	MS18009-6015	.LAMP, INCANDESCENT .....	EA	1
30	16	XDOZZ		72635	542A	.PLUG.....	EA	1
30	17	XDOZZ		72635	792	.WIRE ASSY. ....	EA	1
30	18	XDOZZ		72635	9-820	.BODY, HEADLIGHT .....	EA	1
30	19	XBOZZ		72635	739	.ADAPTER.....	EA	1'
30	20	PAOZZ	5310-00-003-4094	96906	MS35338-48	.WASHER, LOCK.....	EA	1
3021		PAOZZ	5310-00-732-0560	96906	MS51968-14	.NUT, PLAIN HEX.....	EA	1
3022		XBOZZ		93543	C32947-1	HOUSING, HEADLIGHT.....	EA	2

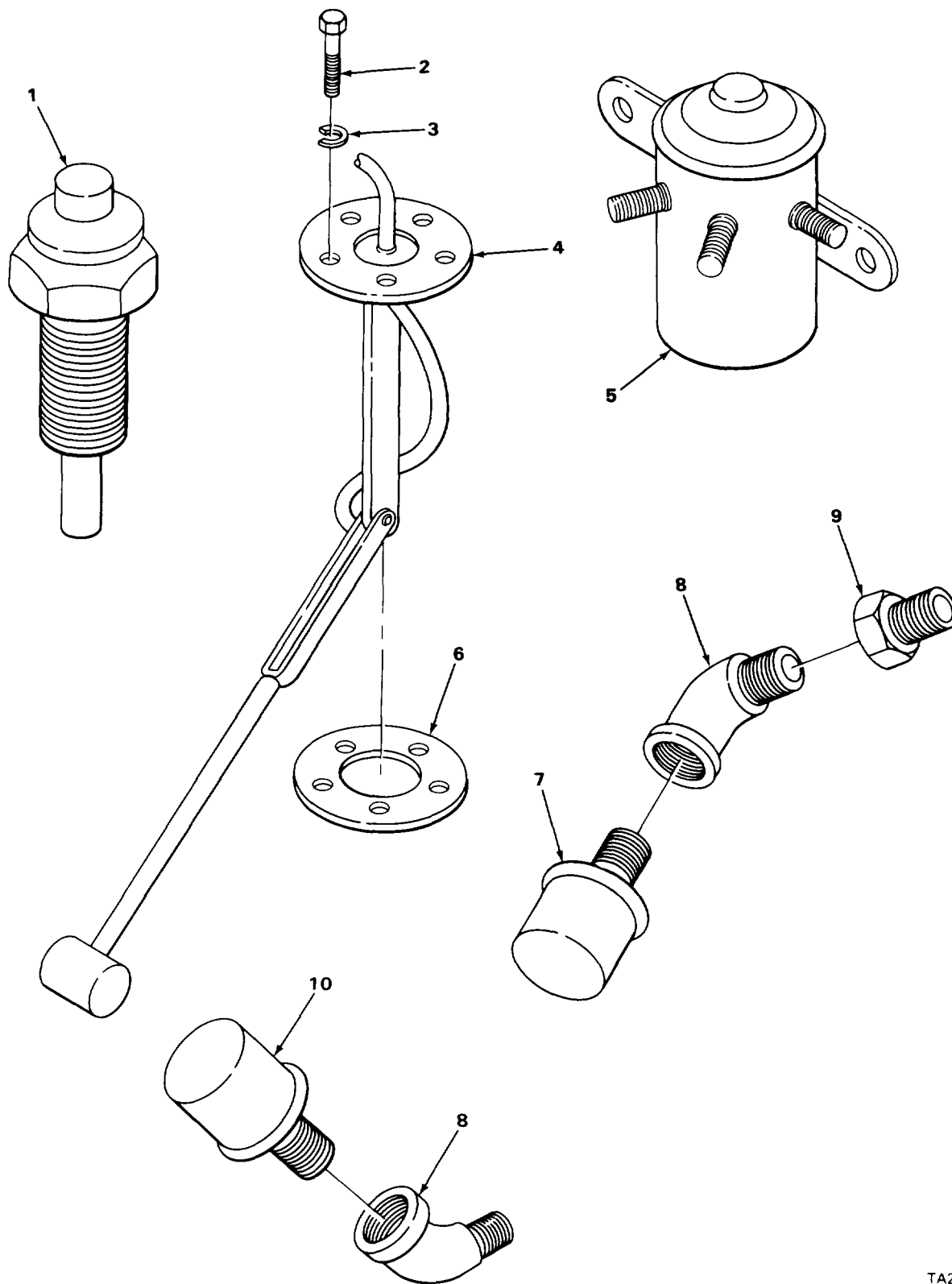

FIGURE 31. SENDING UNIT AND POLARITY PROTECTOR.

TA224882

SECTION II

TM10-3950-206-20P

(1) ILLUSTRATION		(2)	(3)	(4)	(5)	(6) DESCRIPTION	(7)	(8)
(a) FIG NO.	(b) ITEM NO.	SMR CODE	NATIONAL STOCK NUMBER	FSCM	PART NUMBER	USABLE ON CODE	U/M	QTY INC IN UNIT
						0610-SENDING UNITS AND WARNING SWITCHES		
31	1	PAOZZ	6685-00-844-4606	70040	1513462	TRANSMITTER. ....	EA	2
31 5	2	PAOZZ	5305-00-993-1851	96906	1MS35207-267	SCREW, MACHINE RD HD.SLOTTED		EA
31	3	PAOZZ	5310-00-271-7454	96906	MS35338-119	WASHER, LOCK. ....	EA	5
31	4	PAOZZ	6680-00-229-5628	70040	6426779	TRANSMITTER, LIQUID..... FUEL GAUGE	EA	1
31	5	PAOZZ	5961-00-160-3859	31211	9-18	SEMICONDUCTOR DEVIC .....	EA	1
31	6	PAOZZ	5330-00-286-0290	57733	72030	GASKET, SENDING UNIT .....	EA	1
31	7	PAOZZ	5930-00-220-6716	30076	169776	SWITCH, PRESSURE ENGINE OIL PRESSURE .....	EA	1
31	8	PAOZZ	4730-00-249-3932	96906	MS39231-1	ELBOW, STREET.....	EA	2
31	9	PFOZZ	4730-01-053-4421	72582	443762	EXTENSION TUBE.....	EA	1
31	10	PAOZZ	6685-00-499-9233	70040	25025315	UNIT, SENDING TRANSMISSION OIL PRESSURE ..	EA	1
					<b>71</b>			

2  
3 THRU 8

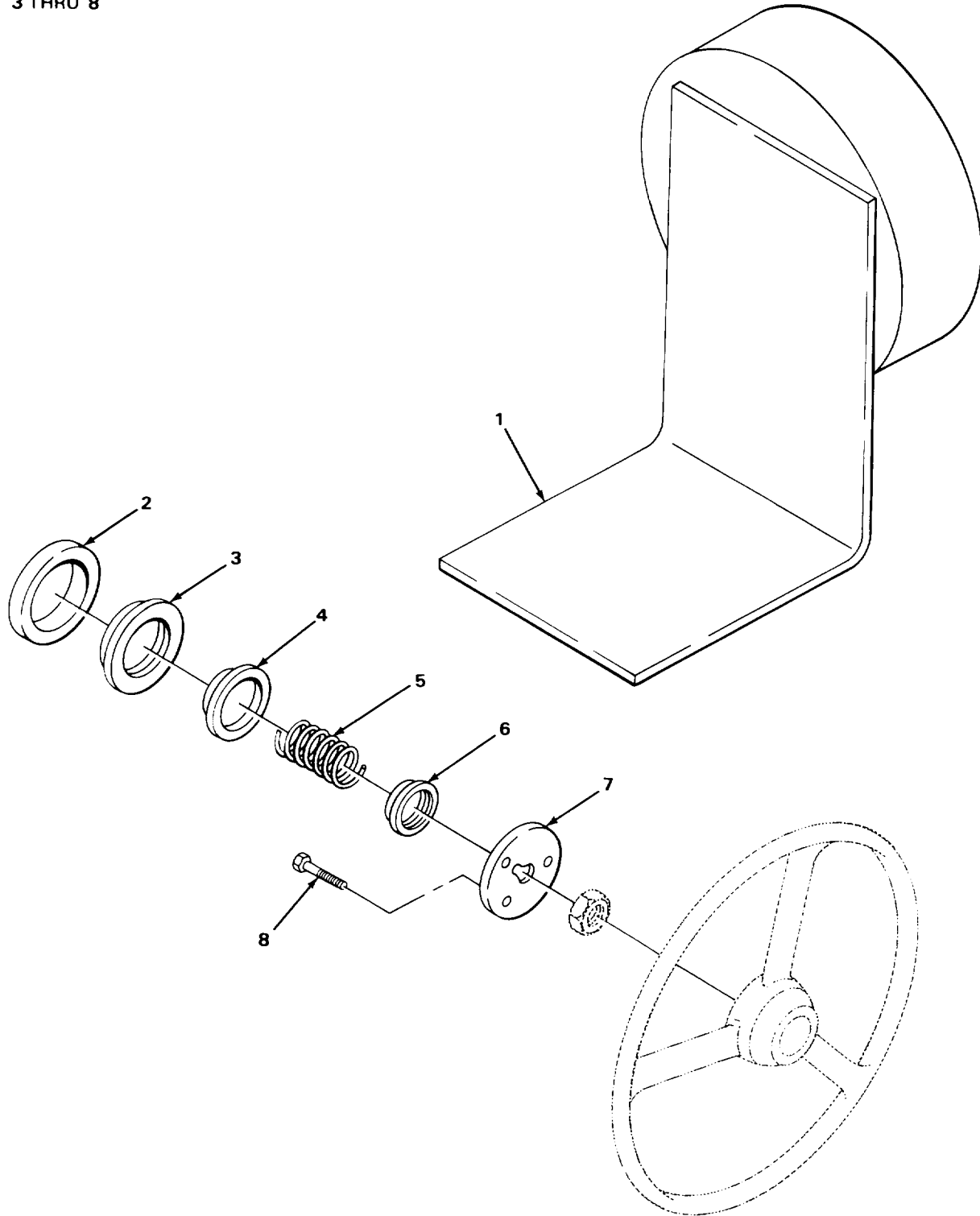

TA224883

FIGURE 32. HORN AND HORN BUTTON.

SECTION II

TM10-3950-206-20P

(1) ILLUSTRATION		(2)	(3)	(4)	(5)	(6)	(7)	(8)
(a) FIG NO.	(b) ITEM NO.	SMR CODE	NATIONAL STOCK NUMBER	FSCM	PART NUMBER	DESCRIPTION  USABLE ON CODE	U/M	QTY INC IN UNIT
						0611-HORN, SIREN		
32	1	PAOZZ	2040-00-450-1545	82268	A24427	ALARM HORN WELD INSIDE FRAME ..... EA	1	
32	2	PAOOO	2590-00-071-3826	96151	208-1013	PARTS KIT, HORN BUTT ..... EA	1	
32	3	PDOZZ		96151	5036	.BUTTON, HORN..... EA	1	
32	4	XAOZZ		96151	5037	.CUP, CONTACT..... EA	1	
32	5	XAOZZ		96151	5038	.SPRING ASSY ..... EA	1	
32	6	PAOZZ	2590-00-891-3644	96151	5039	.CAP, CONTACT ..... EA	1	
32	7	XAOZZ		96151	5040	.PLATE, BASE..... EA	1	
32	8	XAOZZ		96151	5041	.SCREW ..... EA	3	
<b>73</b>								

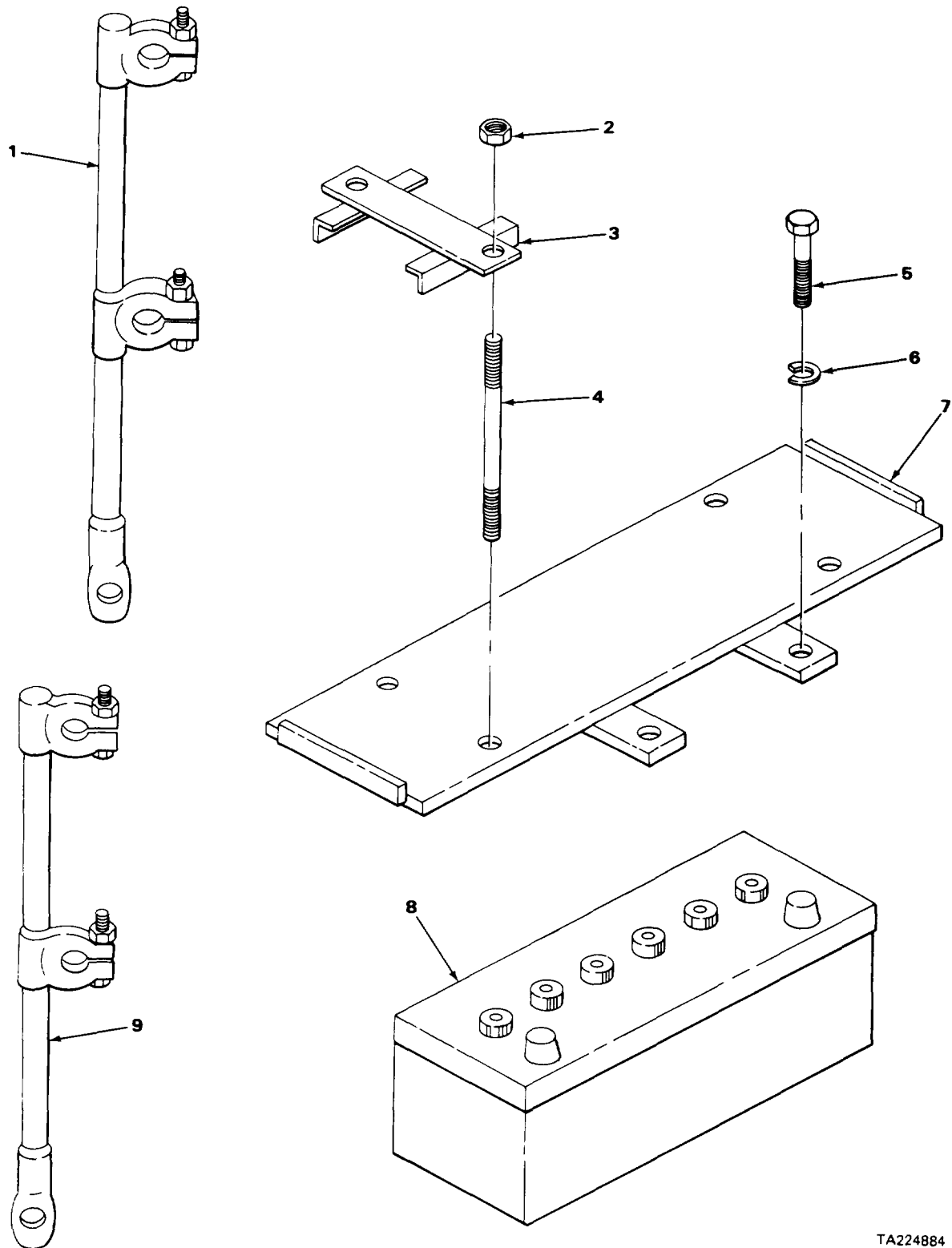

TA224884

FIGURE 33. BATTERY CABLES, BATTERY AND HOLDDOWN.

SECTION II

TM10-3950-206-20P

(1) ILLUSTRATION		(2)	(3)	(4)	(5)	(6)	(7)	(8)
(a) FIG NO.	(b) ITEM NO.	SMR CODE	NATIONAL STOCK NUMBER	FSCM	PART NUMBER	DESCRIPTION  USABLE ON CODE	U/M	QTY INC IN UNIT
						0612-BATTERIES, STORAGE		
33	1	PAOZZ	6140-00-152-3940	93543	B33545-1	LEAD, STORAGE BATTER POSITIVE.....	EA	1
33	2	PAOZZ	5310-00-732-0559	96906	MS51968-8	NUT, PLAIN, HEXAGON .....	EA	4
33	3	XBOZZ		93543	B26235-1	HOLDWDOWN, BATTERY .....	EA	2
33	4	XBOZZ		93543	A21136-25	ROD, THREADED .....	EA	4
33	5	PAOZZ	5305-00-900-1118	96906	MS90728-185	SCREW, CAP, HEXAGON H .....	EA	2
33	6	PAOZZ	5310-00-584-7888	96906	MS35338-51	WASHER, LOCK .....	EA	2
33	7	XBOZZ		93543	B26575-1	SUPPORT, BATTERY .....	EA	1
33	8	PAOHA	6140-00-538-9986	81348	9M3DDRY-	BATTERY, STORAGE .....	EA	2
33	9	PAOZZ	6140-00-152-3941	93543	B33545-2	LEAD, STORAGE BATTER NEGATIVE .....	EA	1
					<b>75</b>			



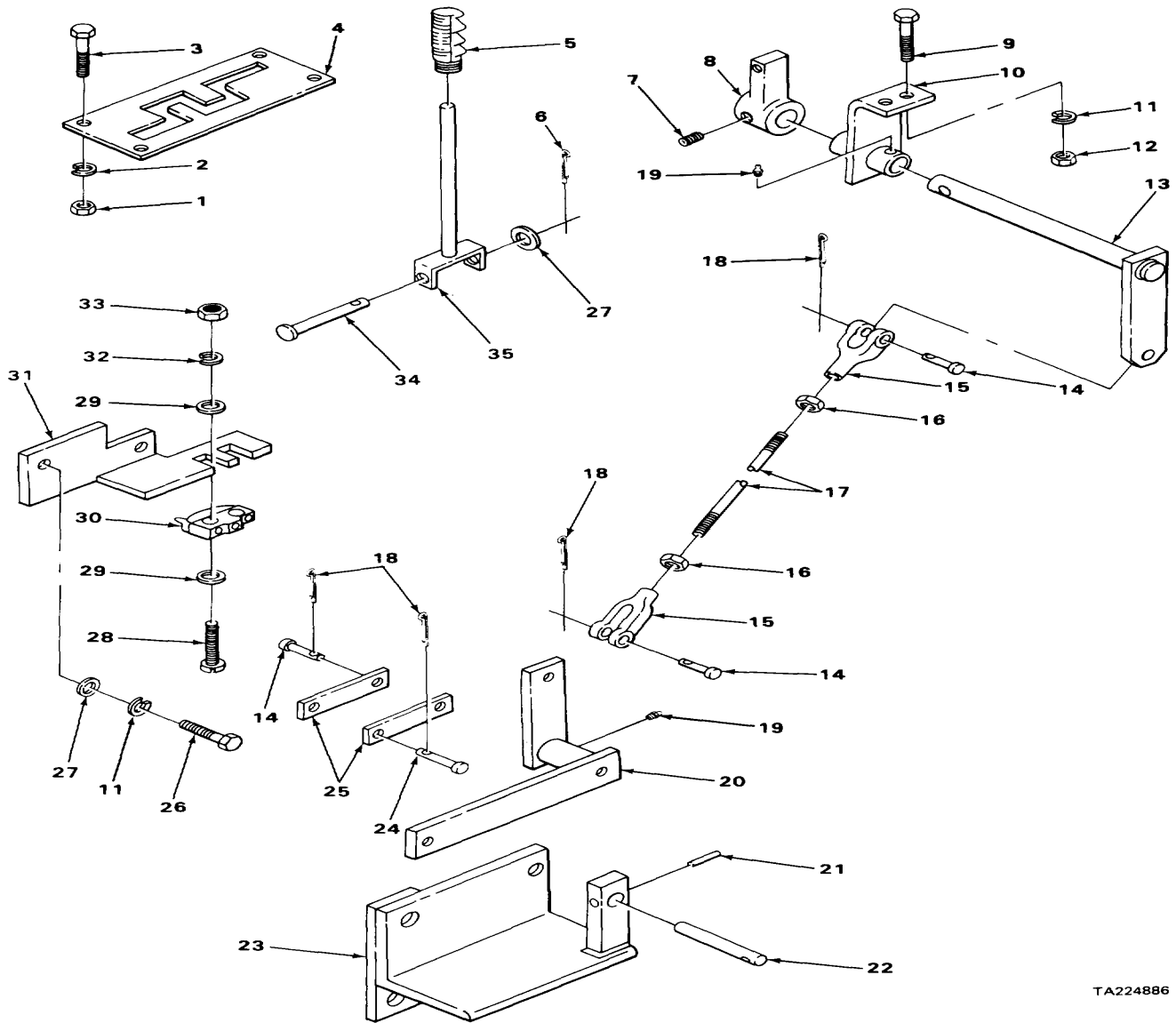

TA224886

FIGURE 34. TRANSMISSION CONTROL LINKAGE.

## SECTION II

TM10-3950-206-20P

(1) ILLUSTRATION		(2)	(3)	(4)	(5)	(6) DESCRIPTION	(7)	(8)
(a) FIG NO.	(b) ITEM NO.	SMR CODE	NATIONAL STOCK NUMBER	FSCM	PART NUMBER	USABLE ON CODE	U/M	QTY INC IN UNIT
						GROUP 07-TRANSMISSION 0705-GEAR SHIFT. VACUUM BOOSTER AND CONTROLS		
34	1	PAOZZ	5310-00-761-6882	96906	MS51967-2	NUT, PLAIN, HEXAGON. ....	EA	4
34	2	PAOZZ	5310-00-582-5965	96906	MS35338-44	WASHER LOCK. ....	EA	4
34	3	PAOZZ	5305-00-068-0501	96906	MS90725-5	SCREW, CAP. HEXAGON H. ....	EA	4
34	4	XBOZZ		93543	A29420-1	GATE. SHIFTING TOWER. ....	EA	1
34	5	XBOZZ		93543	A24248-1	GRIP, HANDLE. ....	EA	1
34	6	PAOZZ	5315-00-839-5820	96906	MS24665-134	PIN. COTTER. ....	EA	1
34	7	PAOZZ	5305-00-723-9387	96906	MS51963-63	SETSCREW. ....	EA	2
34	8	IXBOZZ		93543	C33286-4	SUPPORT. SHIFT LEVER. ....	EA	1
34	9	PAOZZ	5305-00-942-2196	96906	MS18154-60	SCREW, CAP. HEXAGON H. ....	EA	4
34	10	XBOZZ		93543	C33286-1	SUPPORT BRACKET. ....	EA	2
34	11	PAOZZ	5310-01-130-9065	96906	MS35338-46	WASHER, LOCK. ....	EA	6
34	12	PAOZZ	5310-00-732-0558	96906	MS51967-8	NUT, PLAIN, HEXAGON. ....	EA	4
34	13	XBOZZ		93543	C33286-7	ROD. SHIFT LEVER. ....	EA	1
34	14	PFOZZ		96906	MS35810-34	PIN, YOKE. ....	EA	3
34	15	PAOZZ	5340-00-985-0823	96906	MS35812-4	END, YOKE. ....	EA	2
34	16	PAOZZ	5310-00-732-0559	96906	MS51968-8	NUT, PLAIN, HEXAGON. ....	EA	2
34	17	XBOZZ		93543	A21136-48	ROD, TENSION. ....	EA	1
34	18	PAOZZ	5315-01-061-2060	96906	MS24665-285	PIN, COTTER. ....	EA	4
34	19	PAOZZ	4730-00-050-4208	96906	MS15003-1	FITTING, LUBRICATION. ....	EA	3
34	20	XBOZZ		93543	D33293-6	LEVER. SHIFT. ....	EA	1
34	21	PAOZZ	5315-00-810-3702	96906	MS16562-38	PIN, SPRING. ....	EA	1
34	22	XBOZZ		93543	D33293-10	PIN, SHIFT LEVER. ....	EA	1
34	23	XBOZZ	93543	D33293-11		SUPPORT. ....	EA	1
34	24	XBOZZ	93543	B26587-1		PIN. NEUTRAL START. ....	EA	1
34	25	XBOZZ	93543	D33293-11		LINK. ....	EA	2
34	26	PAOZZ	5305-00-269-3219	96906	MS90725-69	SCREW, CAP, HEXAGON H. ....	EA	2
34	27	PAOZZ	5310-00-087-7493	96906	MS27183-13	WASHER, FLAT. ....	EA	5
34	28	PAOZZ	5305-00-984-6222	96906	MS35206-235	SCREW, MACHINE. ....	EA	2

SECTION II

TM10-3950-206-20P

(1) ILLUSTRATION		(2)	(3)	(4)	(5)	(6) DESCRIPTION	(7)	(8)
(a) FIG NO.	(b) ITEM NO.	SMR CODE	NATIONAL STOCK NUMBER	FSCM	PART NUMBER	USABLE ON CODE	U/M	QTY INC IN UNIT
						.....0705(CONT)		
34	29	PAOZZ	5310-00-722-5998	96906	MS15795-805	WASHER, FLAT .....	EA	4
34	30	PAOZZ	5930-00-827-5131	91929	BZRW922A2	SWITCH, SENSITIVE .....	EA	1
34	31	XBOZZ		93543	B26587-2	SUPPORT, START .....	EA	1
34	32	PAOZZ	5310-00-045-4007	96906	MS35338-41	WASHER, LOCK .....	EA	2
34	33	PAOZZ	5310-00-934-9747	96906	MS35649-262	NUT, PLAIN, HEXAGON .....	EA	2
34	34	XBOZZ		93543	A33297-1	RIVET, ROUND HD .....	EA	1
34	35	XBOZZ		'93543	C33286-10	SHIFT LEVER, HANDLE .....	EA	1
<b>78/(79 blank)</b>								

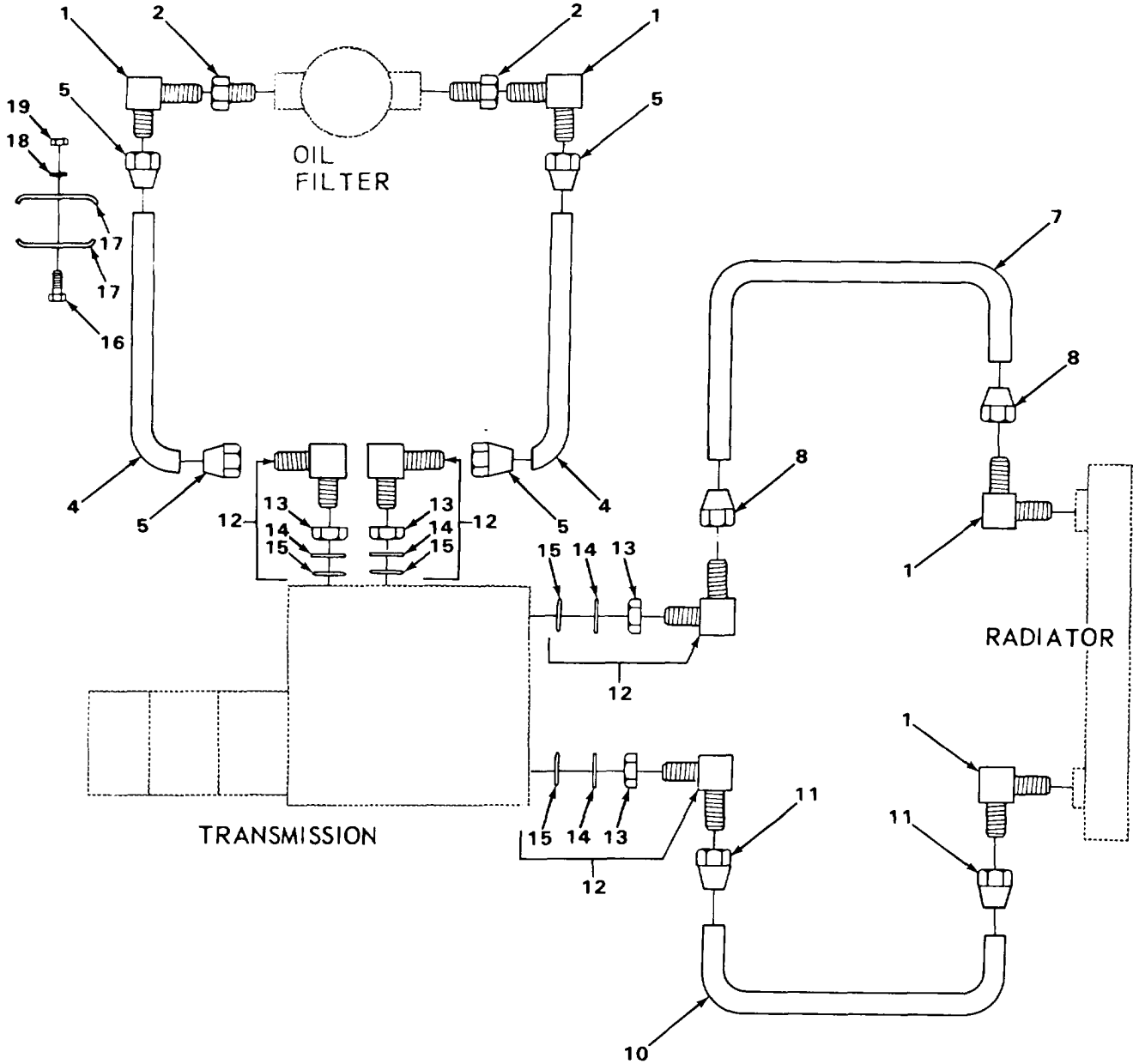

TA224899

FIGURE 35. TRANSMISSION OIL PIPING DIAGRAM.

SECTION II

TM10-3950-206-20P

(1) ILLUSTRATION		(2)	(3)	(4)	(5)	(6) DESCRIPTION	(7)	(8)
(a) FIG NO.	(b) ITEM NO.	SMR CODE	NATIONAL STOCK NUMBER	FSCM	PART NUMBER	USABLE ON CODE	U/M	QTY INC IN UNIT
						0721-COOLERS, PUMPS. MOTORS		
35	1	PAOZZ	4730-00-289-4912	96906	MS51504A12	ELBOW .....	EA	4
35	2	PAOZZ	4730-00-278-3144	59257	HB16-12	BUSHING, PIPE STEEL .....	EA	2
35	3	AOOOO		93543	A25451-5	HOSE ASSY TRANSMISSION TO FILTER .....	EA	2
35	4	MOOZZ		19207	2889870-25	.HOSE MANUFACTURE FROM NSN 4720-00-288-9870	EA	2
35	5	PAOZZ	4730-00-881-5536	01276	4411-12S	.ADAPTER, STRAIGHT, TU .....	EA	4
35	6	AOOOO		93543	A25451-3	HOSE ASSEMBLY, NONME .....	EA	1
35	7	MOOZZ		19207	2889870-56	.HOSE MANUFACTURE FROM NSN 4720-00-288-9870	EA	1
35	8	PAOZZ	4730-00-881-5536	01276	4411-12S	.ADAPTER, STRAIGHT, TU. ....	EA	2
35	9	AOOO		93543	A25451-27	HOSE ASSY TRANSMISSION TO OIL COOLER.....	EA	1
35	10	MOOZZ		19207	2889870-67	.HOSE MANUFACTURE FROM NSN 4720-00-288-9870	EA	1
35	11	PAOZZ	4730-00-881-5536	01276	4411-12S	.ADAPTER, STRAIGHT, TU .....	EA	2
35	12	PAOOO	4730-00-220-5574	01276	2062-12-12S	ELBOW ASSY .....	EA	4
35	13	XAOZZ		01276	210295-12S	.NUT, LOCK.....	EA	1
35	14	PAOZZ	5310-00-738-7550	01276	222013-12S	.WASHER, FLAT. ....	EA	1
35	15	PAOZZ	5330-00-966-8621 101276	22012-12		.PACKING, PREFORMED.....	EA	1
35	16	PAOZZ	5306-00-225-8499	96906	MS90725-34	BOLT, MACHINE .....	EA	1
35	17	PFOZZ	5340-00-413-0070	00624	900729-8	CLAMP, LOOP .....	EA	2
35	18	PAOZZ	5310-00-407-9566	96906	MS35338-45	WASHER, LOCK. ....	EA	1
35	19	PAOZZ	5310-00-880-7744	96906	MS51967-5	NUT, PLAIN, HEXAGON.....	EA	1

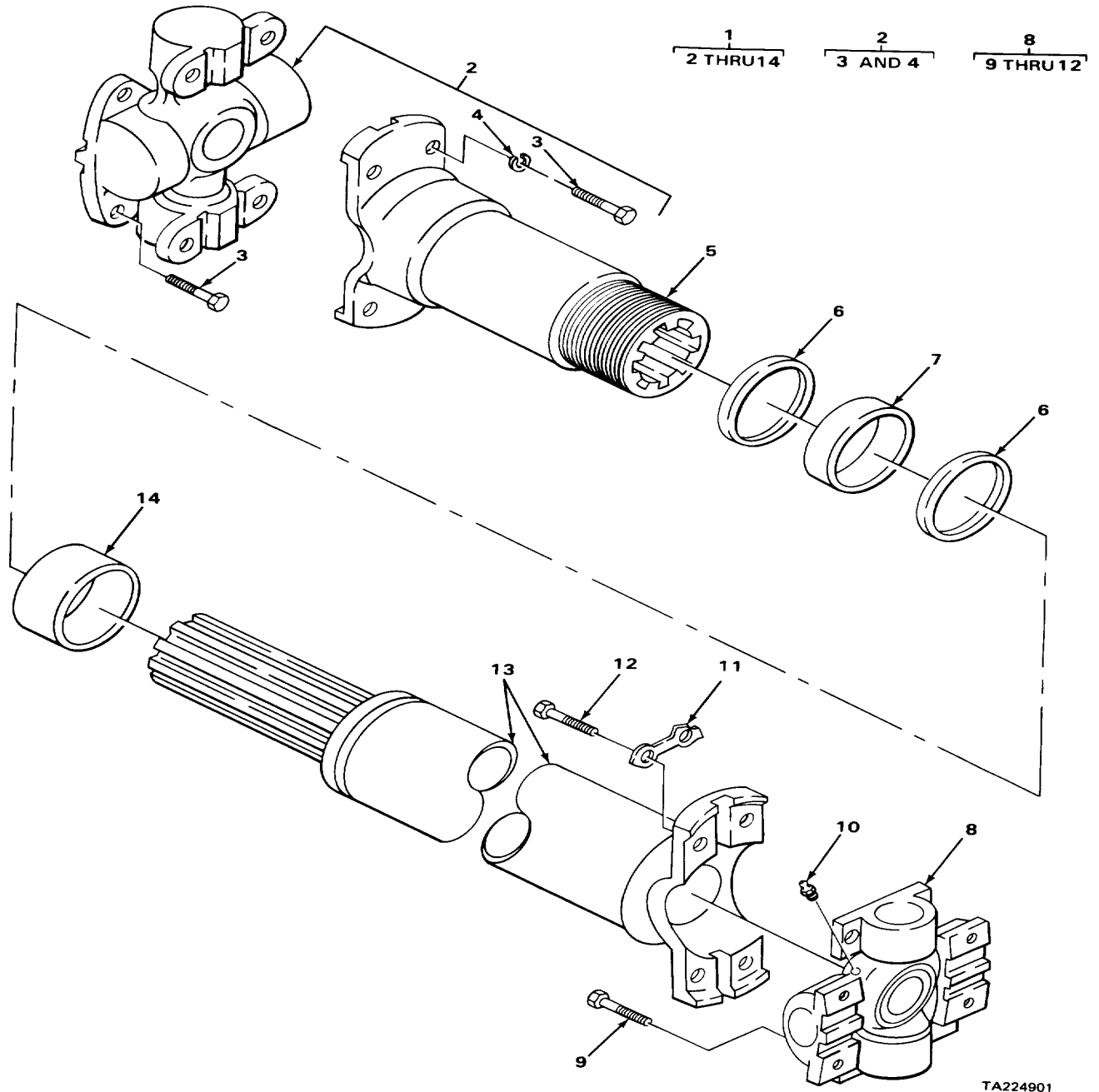

TA224901

FIGURE 36. PROPELLER SHAFT ASSEMBLY.

SECTION II

TM10-3950-206-20P

(1) ILLUSTRATION		(2)	(3)	(4)	(5)	(6) DESCRIPTION	(7)	(8)
(a) FIG NO.	(b) ITEM NO.	SMR CODE	NATIONAL STOCK NUMBER	FSCM	PART NUMBER	USABLE ON CODE	U/M	QTY INC IN UNIT
						GROUP 09-PROPELLER AND PROPELLER SHAFTS 0900-PROPELLER SHAFT		
36	1	PAOOO	3040-00-155-3141	93543	A33294-1	SHAFT ASSY .....	EA	1
36	2	PAOOO	2520-00-766-7607	77873	114-7205	.PARTS KIT, UNIVERSAL .....	EA	1
36	3	XBOZZ		77873	5464J	..SCREW, CAP.....	EA	8
36	4	XBOZZ		77873	6X99	..WASHER, LOCK .....	EA	8
36	5	PAOZZ	2520-00-732-7467	77873	6A7000	..PROPELLER SHAFT.....	EA	1
36	6	XAOZZ	i	33844	10514	..WASHER, RETAINER.....	EA	2
36	7	PFOZZ	5330-00-141-5647	77873	6X111	..FELT, MECHANICAL, PRE .....	EA	1
36	8	PAOOO	2520-00-966-2070	70960	CP72N5	..PARTS KIT, UNIVERSAL .....	EA	1
36	9	PFOZZ	5306-00-883-9908	70960	72N7-2	..BOLT, MACHINE .....	EA	4
36	10	PAOZZ	4730-00-050-4208	96906	MS15003-1	..FITTING, LUBRICATION .....	EA	1
36	11	PFOZZ	2520-00-530-1357	24617	086053	..LOCK PLATE, RETAINER .....	EA	2
36	12	XBOZZ		70960	72N7-1	..SCREW, CAP .....	EA	4
36	13	PFOZZ	2520-00-482-4191	93543	B23992-11	..PROPELLER SHAFT.....	EA	1
36	14	PAOZZ	2520-00-700-2402	77873	949J	..CAP, DUST .....	EA	1

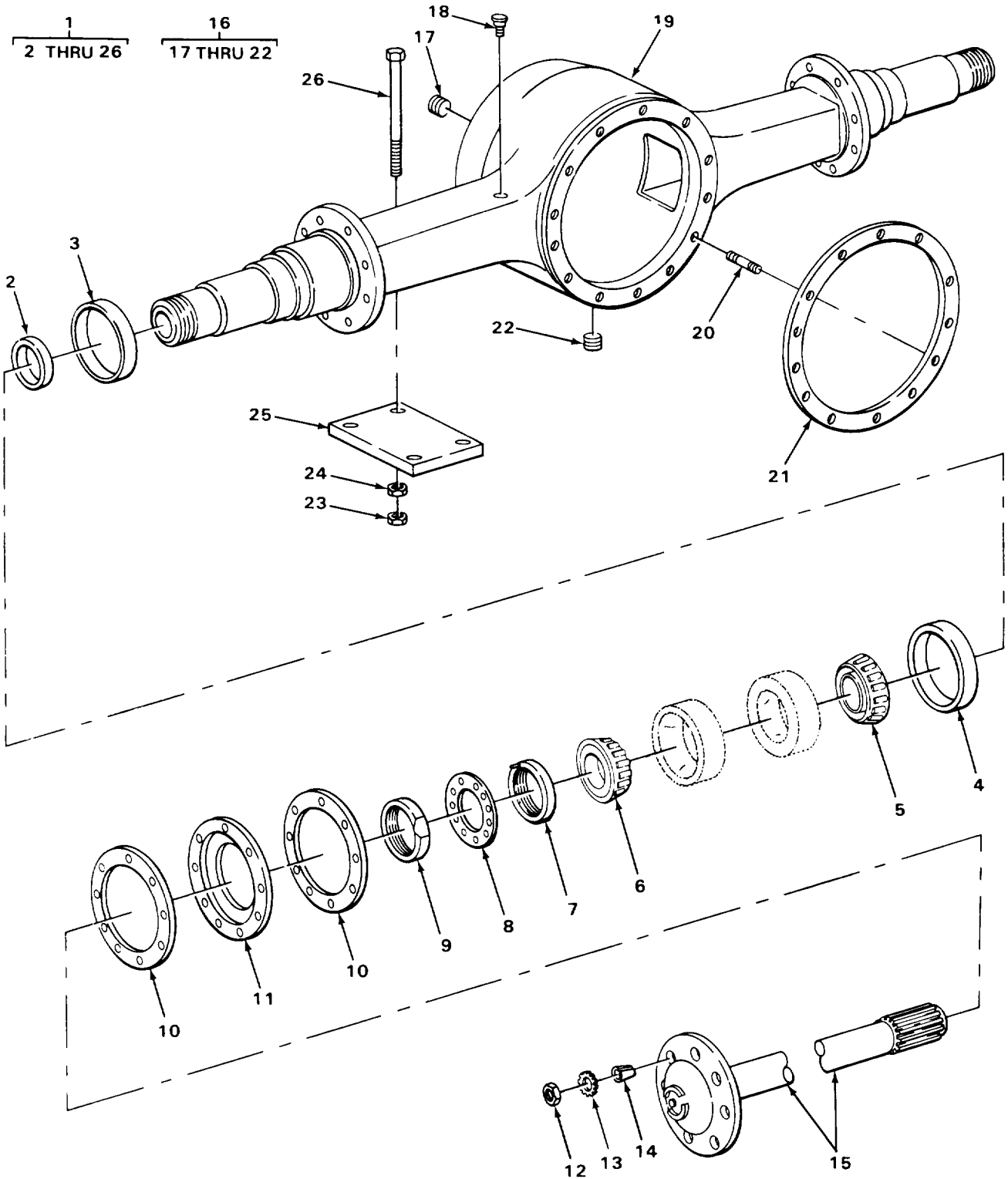

FIGURE 37. FRONT AXLE SHAFT AND RELATED PARTS.

TA224902



SECTION II

TM 10-3950-206-20P

(1) ILLUSTRATION		(2)	(3)	(4)	(5)	(6) DESCRIPTION	(7)	(8)
(a) FIG NO.	(b) ITEM NO.	SMR CODE	NATIONAL STOCK NUMBER	FSCM	PART NUMBER	USABLE ON CODE	U/M	QTY INC IN UNIT
						GROUP 10-FRONT AXLE 1000-FRONT AXLE ASSEMBLY		
37	17	PAOZZ	4730-00-010-3875	89346	9409949	PLUG,PIPE COUNTERSUNK.....	EA	1
37	18	PAOZZ	2520-00-353-2286	78500	A1199P1394	BREATHER.....	EA	1
37	22	XDOZZ		78500	125Z182	PLUG,DRAIN MAGNETIC.....	EA	1
					<b>85</b>			

1  
2 THRU 15

11  
12

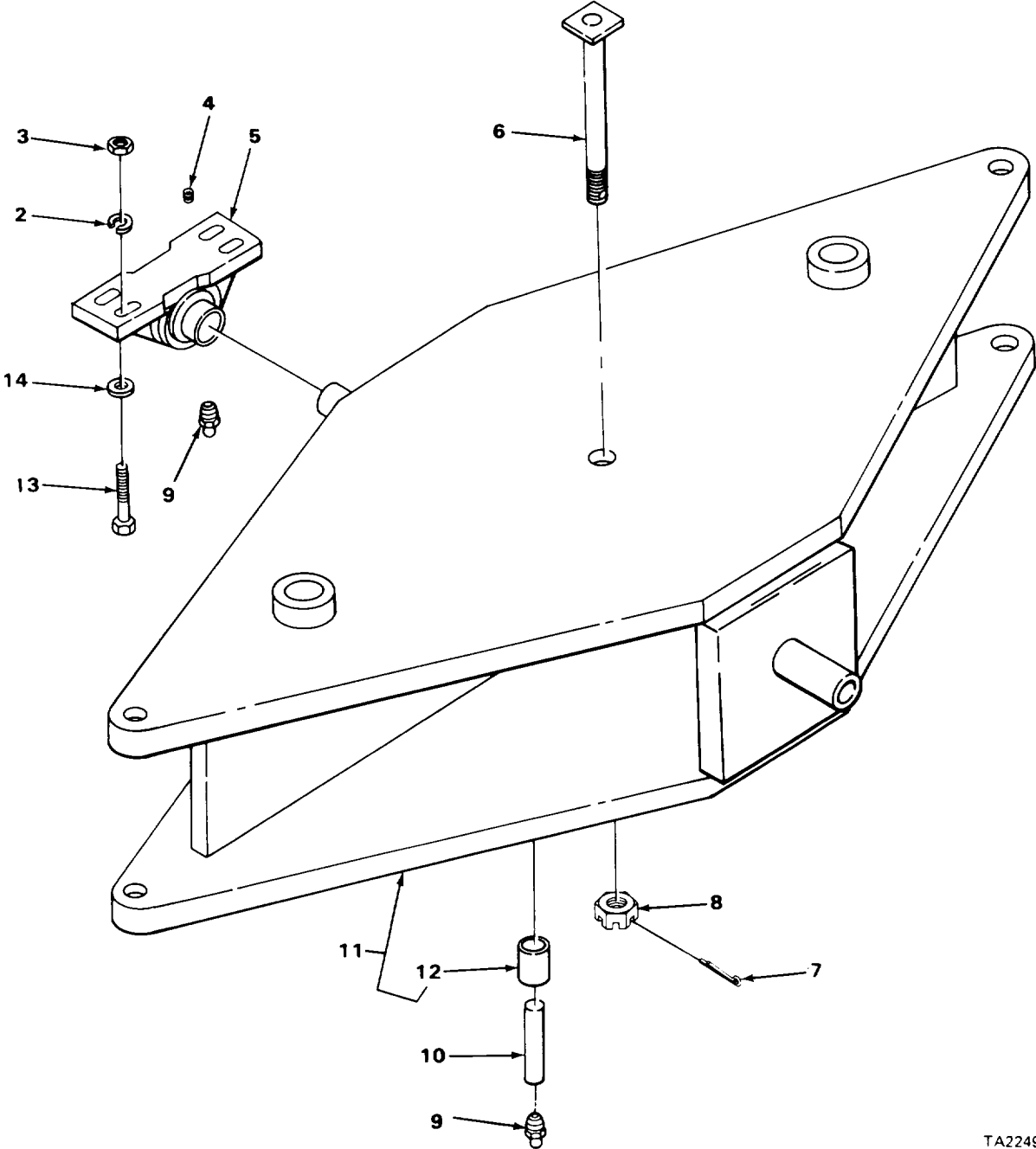

TA224904

Figure 38. REAR STEERING AXLE ASSEMBLY 86

SECTION II

TM 10-3950-206-20P

(1) ILLUSTRATION		(2)	(3)	(4)	(5)	(6)	(7)	(8)
(a) FIG NO.	(b) ITEM NO.	SMR CODE	NATIONAL STOCK NUMBER	FSCM	PART NUMBER	DESCRIPTION  USABLE ON CODE	U/M	QTY INC IN UNIT
38	9	PAOZZ	4730-00-050-4208	96906	MS15003-1	GROUP 11-REAR AXLE 1100-REAR AXLE ASSEMBLY FITTING,LUBRICATION.....	EA	3
					<b>87</b>			

2  
3 AND 4      12  
13 AND 14

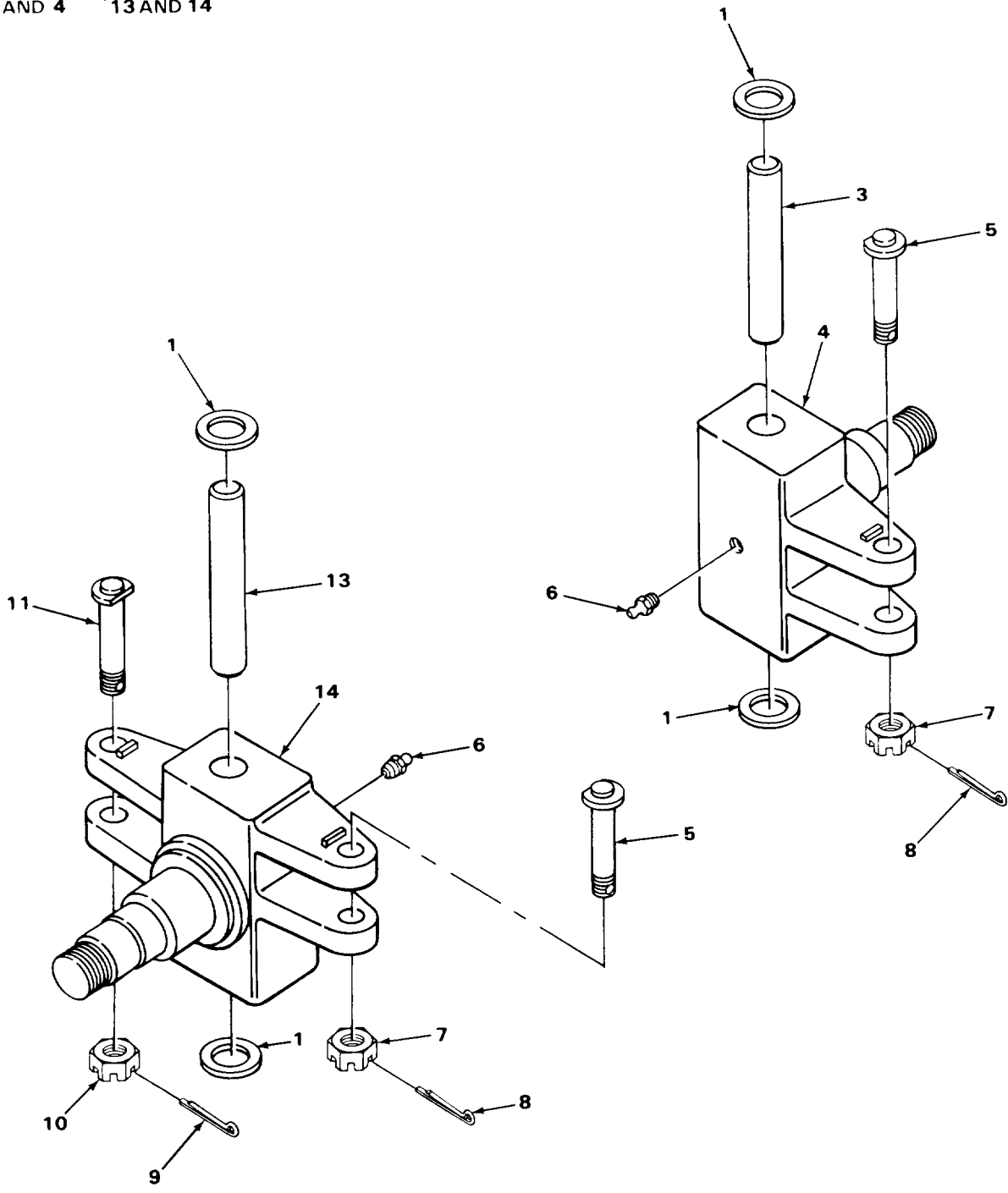
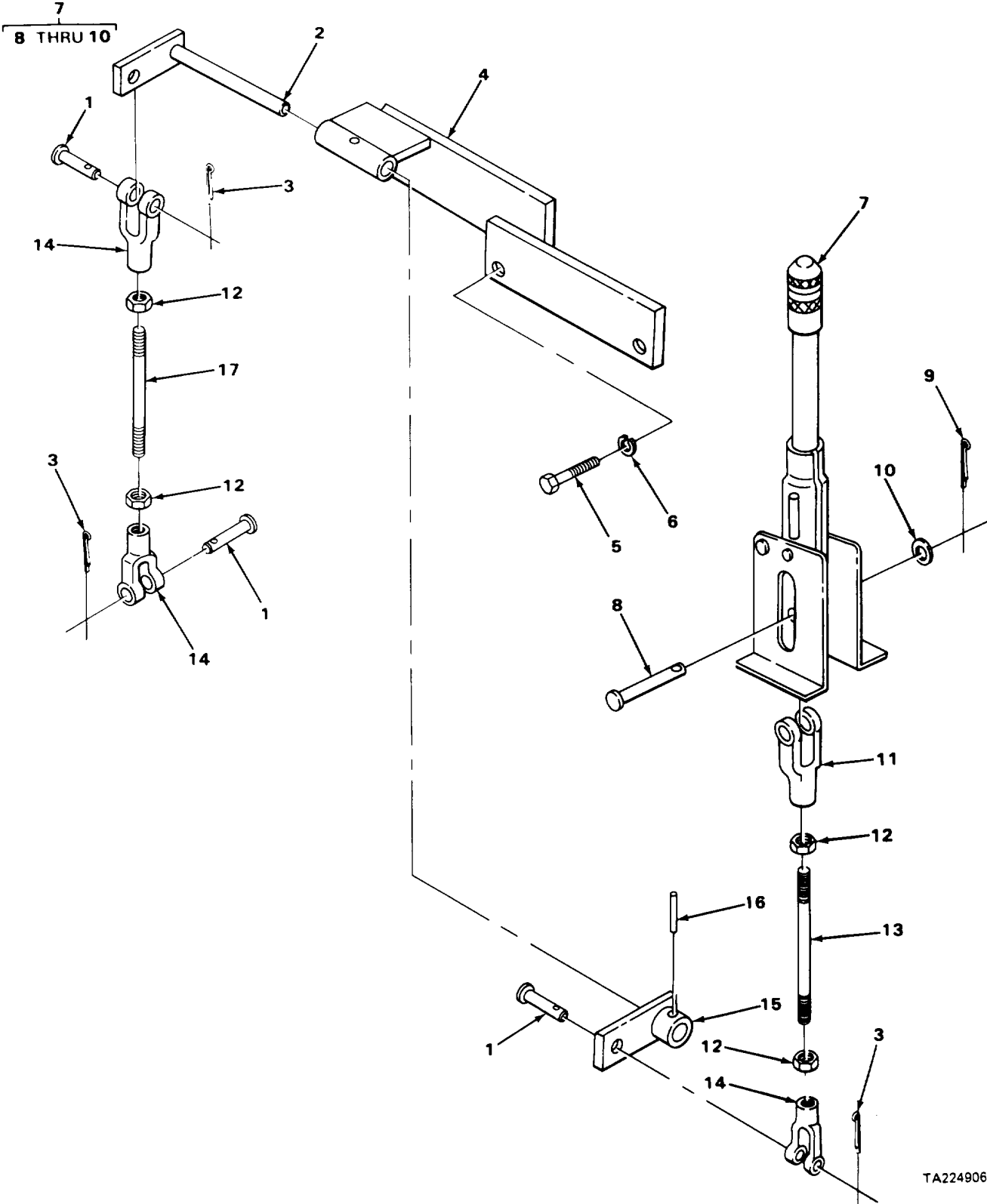

FIGURE 39. REAR AXLE SPINDLE AND RELATED PARTS.

SECTION II

TM 10-3950-206-20P

(1) ILLUSTRATION		(2)	(3)	(4)	(5)	(6) DESCRIPTION	(7)	(8)
(a) FIG NO.	(b) ITEM NO.	SMR CODE	NATIONAL STOCK NUMBER	FSCM	PART NUMBER	USABLE ON CODE	U/M	QTY INC IN UNIT
						1104-STEERING, SIDESHIFT AND WHEEL LEANING MECHANISM		
39	6	PAOZZ	4730-00-172-0031	96906	MS15003-5	FITTING,LUBRICATION.....	EA	2
39	9	PAOZZ	5315-00-013-7308	96906	MS24665-627	IPIN,COTTER.....	EA	1
39	10	PAOZZ	5310-00-842-7652	96906	MS35692-110	NUT,PLAIN,SLOTTED,H.....	EA	1
					<b>89</b>			



TA224906

FIGURE 40. EMERGENCY HAND BRAKE CONTROL LINKAGE.

SECTION II

TM 10-3950-206-20P

(1) ILLUSTRATION		(2)	(3)	(4)	(5)	(6) DESCRIPTION	(7)	(8)
(a) FIG NO.	(b) ITEM NO.	SMR CODE	NATIONAL STOCK NUMBER	FSCM	PART NUMBER	USABLE ON CODE	U/M	QTY INC IN UNIT
						GROUP 12-BRAKES 1201-HAND BRAKES		
40	1	PFOZZ		96906	MS35810-33	PIN, YOKE.....	EA	3
40	2	XBOZZ		93543	A26502-1	LEVER, BRAKE.....	EA	1
40	3	PAOZZ	5315-00-839-5820	96906	MS24665-134	PIN, COTTER.....	EA	3
40	4	XBOZZ		93543	B26500-1	ISUPPORT, LEVER.....	EA	1
40	5	PAOZZ	5305-00-727-5677	96906	MS90726-162	SCREW, CAP, HEXAGON H.....	EA	2
40	6	PAOZZ	5310-00-820-6653	96906	MS35338-50	WASHER, LOCK.....	EA	2
40	7	PAOOO	2530-00-158-0977	92867	01-054500	LEVER, MANUAL CONTROL HAND BRAKE.....	EA	
1								
40	8	PFOZZ	5315-00-003-0689	92867	81000137	.PIN, STRAIGHT, HEADED.....	EA	1
40	9	PAOZZ	5315-00-842-3044	96906	MS24665-283	.PIN, COTTER.....	EA	1
40	10	PFOZZ	5310-00-782-4406	92867	84000115	.WASHER, FLAT.....	EA	1
40	11	PAOZZ	5340-00-741-1736	19207	7411736	YOKE, END.....	EA	1
40	12	PAOZZ	5310-00-880-7746	96906	MS51968-5	NUT, PLAIN, HEXAGON.....	EA	4
40	13	XBOZZ		93543	A21136-22	ROD, TENSION.....	EA	1
40	14	PAOZZ	5340-00-985-0823	96906	MS35812-4	YOKE, END.....	EA	3
40	15	XBOZZ		93543	A26503-1	LEVER.....	EA	1
40	16	PAOZZ	5315-00-844-5836	96906	MS16562-65	PIN, SPRING.....	EA	1
40	17	XBOZZ		93543	A22136-23	ROD, TENSION.....	EA	1
					<b>91</b>			

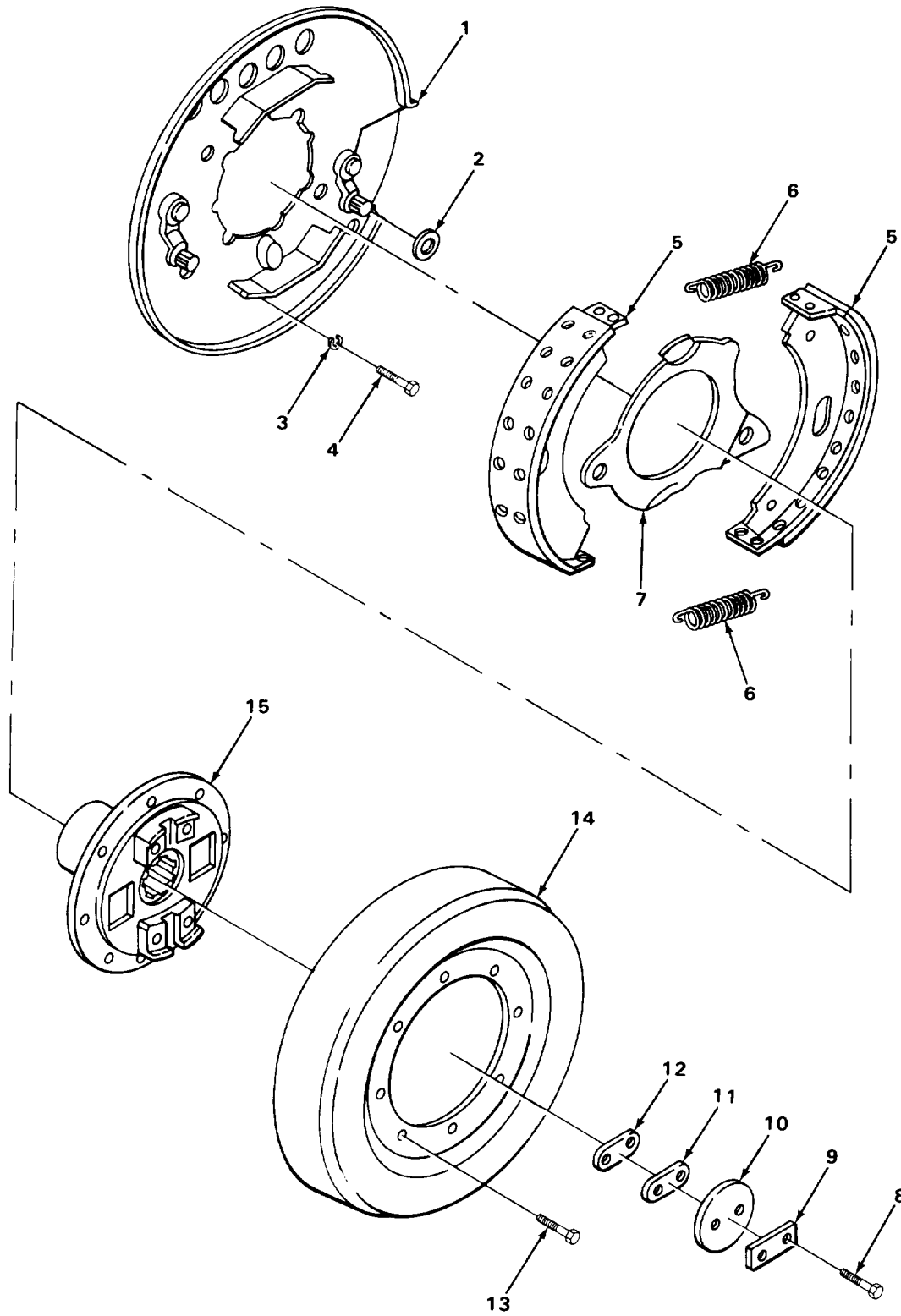

FIGURE 41. TRANSMISSION, PARKING BRAKE AND DRUM.

TA224907



SECTION II

TM 10-3950-206-20P

(1) ILLUSTRATION		(2)	(3)	(4)	(5)	(6) DESCRIPTION	(7)	(8)
(a) FIG NO.	(b) ITEM NO.	SMR CODE	NATIONAL STOCK NUMBER	FSCM	PART NUMBER	USABLE ON CODE	U/M	QTY INC IN UNIT
						1201(CONT)		
41	1	XBOZZ		73342	6777137	PLATE, BACKING .....	EA	1
41	2	PAOZZ	12520-00-902-1920	73342	9030126	ROLLER .....	EA	1
41	3	PAOZZ	5310-00-820-6653	96906	MS35338-50	WASHER, LOCK .....	EA	3
41	4	PAOZZ	5305-00-044-5503	96906	MS90725-160	SCREW, CAP, HEXAGON H.....	EA	3
41	5	PAOZZ	2530-00-792-3625	73342	6758262	SHOE AND LINING PART OF KIT P/N 2000Z130.....	EA	2
41	6	PAOZZ	5340-00-915-6145	73342	6758260	SPRING .....	EA	2
41	7	PAOZZ	3040-00-902-1976	173342	6758261	LEVER, OPERATING .....	EA	1
41	8	XBOZZ		73342	9409059	SCREW, CAP, HEX HD.....	EA	2
41	9	PFOZZ	5365-00-116-1611	73342	6755269	SPACER, PLATE.....	EA	1
41	10	PFOZZ	2520-00-611-7682	73342	6768324	RETAINER, OUTPUT .....	EA	1
41	11	PFOZZ	5365-00-115-9462	73342	6772140	SPACER, PLATE.....	EA	1
41	12	PFOZZ	5365-00-116-1612	73342	6772141	SHIM.....	EA	1
41	13	PAOZZ	5306-00-292-4590	73342	9409042	BOLT, SELF-LOCKING .....	EA	8
41	14	PAOZZ	12530-00-846-4000	78500	3719E31	BRAKE DRUM.....	EA	1
41	15	PAOZZ	2520-00-119-9888	73342	6773275	FLANGE .....	EA	1
41	5	PAOZZ	2530-00-792-3626	78500	2000Z130	BRAKE LINING KIT PARKING BRAKE LINING. ....	EA	1
41						SHOE AND LINING .....	EA	2

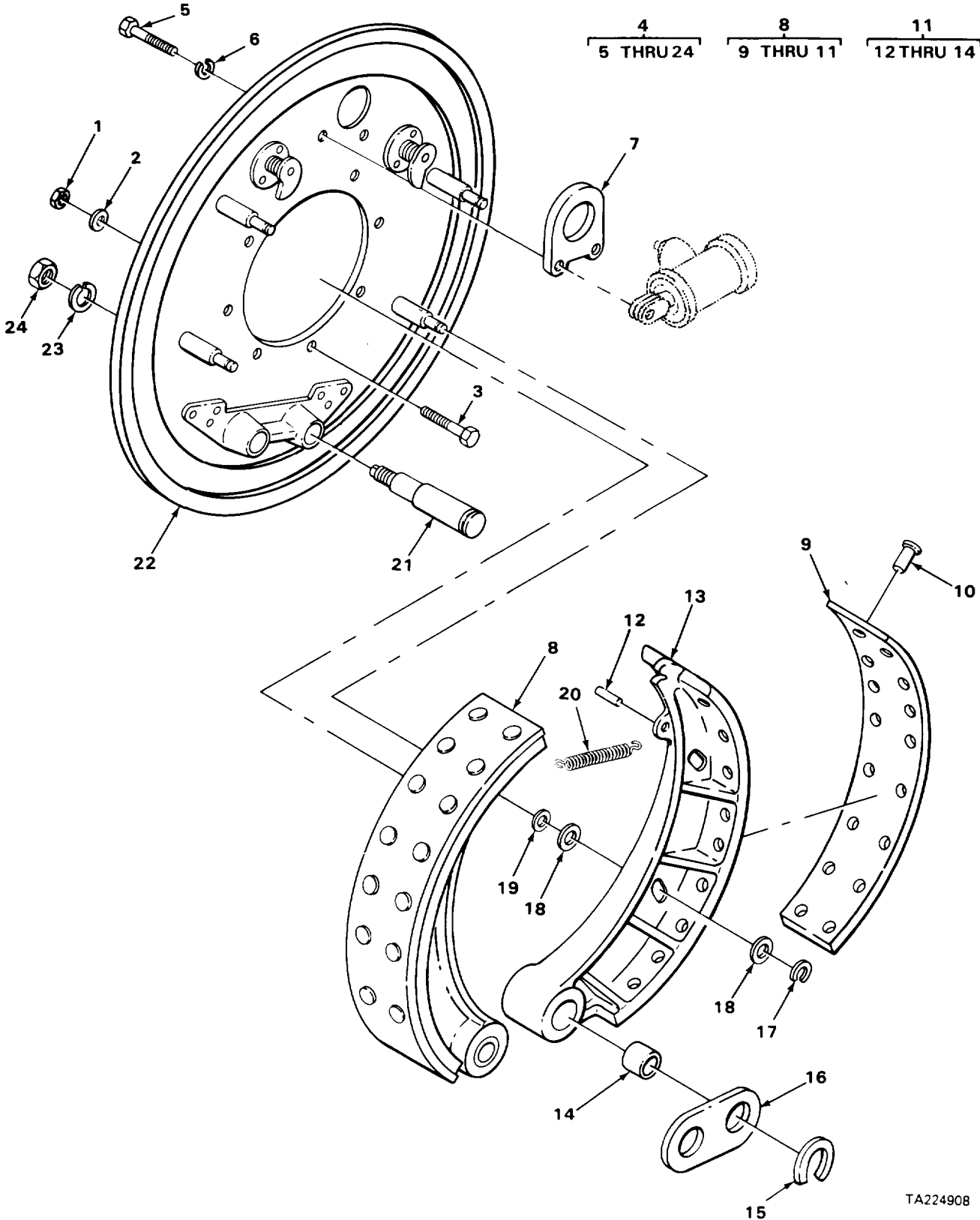

FIGURE 42. FRONT AXLE BRAKE ASSEMBLY.

TA224908

SECTION II

TM 10-3950-206-20P

(1) ILLUSTRATION		(2)	(3)	(4)	(5)	(6) DESCRIPTION	(7)	(8)
(a) FIG NO.	(b) ITEM NO.	SMR CODE	NATIONAL STOCK NUMBER	FSCM	PART NUMBER	USABLE ON CODE	U/M	QTY INC IN UNIT
						1202-SERVICE BRAKES		
42	1	PAOZZ	5310-00-276-2698	78500	N110-1	NUT,PLAIN,HEXAGON .....	EA	16
42	2	PAOZZ	5310-00-953-5023	78500	1229U1503	WASHER,FLAT .....	EA	16
42	3	PAOZZ	5305-00-726-2550	96906	MS90727-163	SCREW,CAP,HEXAGON H.....	EA	16
42	4	AOOO		78500	XWE17-231	BRAKE ASSEMBLY .....	EA	2
42	5	PAOZZ	5305-00-269-3215	96906	MS90725-65	.SCREW,CAP,HEXAGON H.....	EA	2
42	6	PAOZZ	5310-01-130-9065	96906	MS35338-46	.WASHER,LOCK .....	EA	2
42	7	XBOZZ		78500	2297B418	.SPACER .....	EA	1
42	8	PAOOO	2530-00-893-2967	78500	A15-3222T124	.SHOE AND LINING.....	EA	2
42	9	KFOZZ		78500	2740A937	..LINING,BRAKE PART OF KIT P/N 2000S253.....	EA	1
42	10	PAOZZ	5320-00-058-9885	96906	MS16536-176	..RIVET PART OF KIT P/N 2000S253 .....	EA	16
42	11	XBOOO		78500	A10-3222T124	..SHOE ASSEMBLY .....	EA	1
42	12	PAOZZ	5315-00-010-8433	78500	1246F84	...PIN,STRAIGHT,HEADLE .....	EA	1
42	13	XBOZZ		78500	3222T124	...SHOE,BRAKE .....	EA	1
42	14	PAOZZ	3120-00-740-9567	78500	1225P94	...BUSHING,SLEEVE .....	EA	1
42	15	PAOZZ	2530-00-371-4144	63477	FC779	.LOCK,BRAKE SHOE RET .....	EA	2
42	16	PFOZZ	2530-00-117-9141	78500	1245X50	.STRAP,PIN.....	EA	1
42	17	PAOZZ	2530-00-563-4391	03504	100878	.WASHER.....	EA	4
42	18	PAOZZ	5310-00-205-9120	63477	FC1403C	.WASHER,FLAT .....	EA	8
42	19	PAOZZ	5310-00-740-9385	19207	7409385	.WASHER,SPRING TENSI .....	EA	4
42	20	PAOZZ	5360-00-841-9034	78500	2258T124	.SPRING,RETURN .....	EA	1
42	21	PAOZZ	5315-00-353-2452	78500	1259H34	.PIN,SHOULDER,HEADLE .....	EA	2
42	22	XBOZZ		78500	4323651449X	.DUST SHIELD .....	EA	1
42	23	PAOZZ	5310-00-926-5884	96906	MS35340-52	.WASHER,LOCK .....	EA	2
42	24	PFOZZ	5310-01-019-2577	78500	N114	.NUT,PLAIN,HEXAGON .....	EA	2
42		PAOZZ	2530-00-798-7544	78500	2000S253	KIT,REPAIR BRAKE SERVICE .....	EA	1
42	9					LINING,BRAKE.....	EA	1
42	10					RIVET .....	EA	16
<b>95</b>								

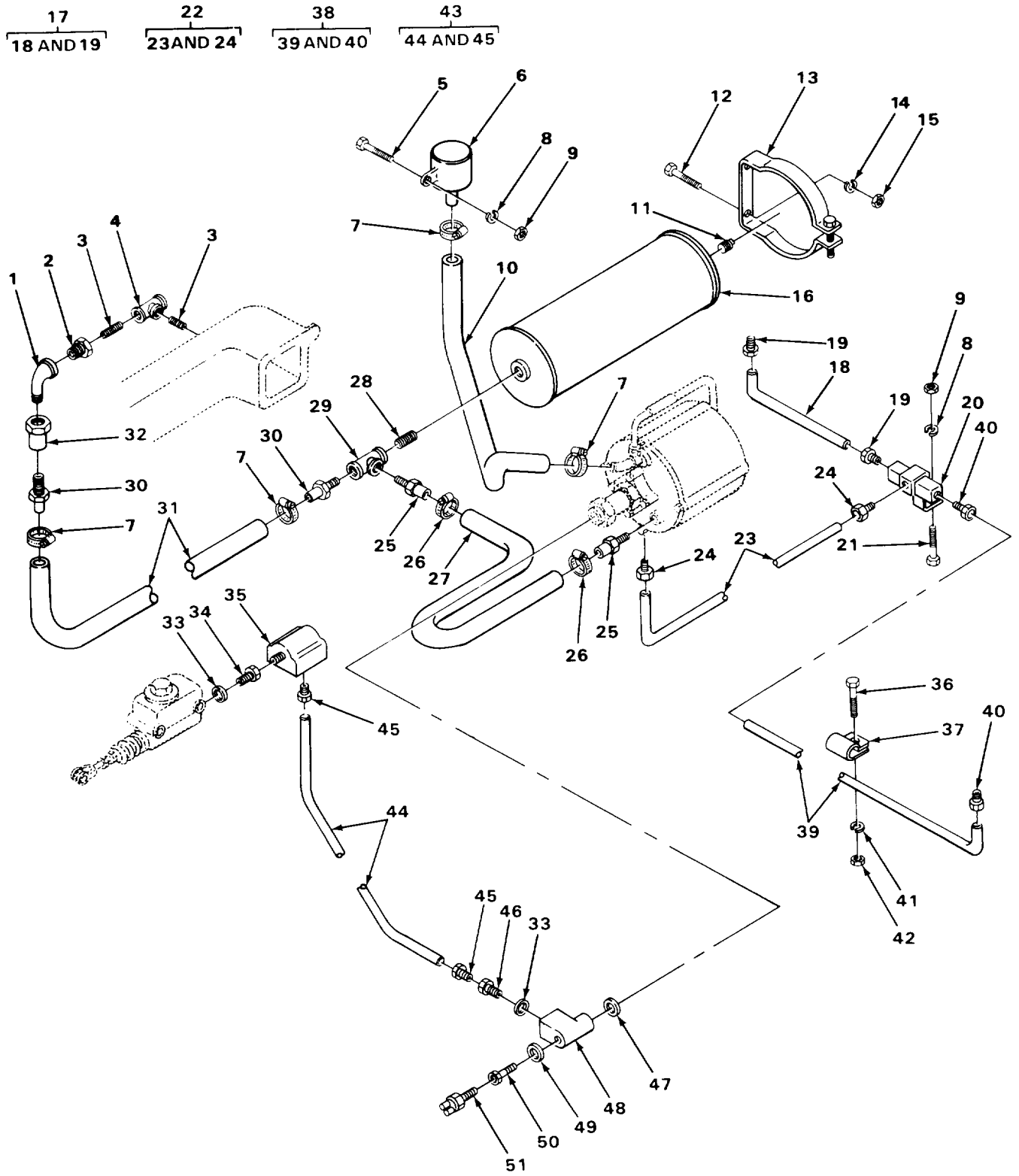

FIGURE 43. BRAKE SYSTEM PIPING.

TA224909

SECTION II

TM 10-3950-206-20P

(1) ILLUSTRATION		(2)	(3)	(4)	(5)	(6) DESCRIPTION	(7)	(8)
(a) FIG NO.	(b) ITEM NO.	SMR CODE	NATIONAL STOCK NUMBER	FSCM	PART NUMBER	USABLE ON CODE	U/M	QTY INC IN UNIT
						1204-HYDRAULIC BRAKE SYSTEM		
43	1	PAOZZ	4730-00-253-4414	96906	MS39230-4	ELBOW,STREET .....	EA	1
43	2	PAOZZ	4730-00-196-0884	24617	144039	BUSHING,PIPE .....	EA	1
43	3	PAOZZ	4730-00-196-1504	81348	WWN351TYPE1	NIPPLE,PIPE.....	EA	2
43	4	PAOZZ	4730-01-023-5541	81348	WWP521TYPE1	TEE,PIPE .....	EA	1
43	5	PAOZZ	5305-00-071-2241	96906	MS90725-10	SCREW,CAP,HEXAGON H.....	EA	1
43	6	PAOZZ	2530-00-391-3596	12603	691952	AIR CLEANER,INTAKE WITH BRACKET.AIR .....	EA	1
43	7	PAOZZ	4730-00-203-1072	12204	111607	CLAMP,HOSE .....	EA	4
43	8	PAOZZ	5310-00-582-5965	96906	MS35338-44	WASHER,LOCK. ....	EA	2
43	9	PAOZZ	5310-00-761-6882	96906	MS51967-2	NUT,PLAIN,HEXAGON .....	EA	2
43	10	MOOZZ		93543	A22313-94	HOSE AIR CLEANER TO HYDROVAC MANUFACTURE FROM NSN 4720-00-235-4131.....	EA	1
43	11	PAOZZ	4730-00-221-2139	96906	MS20913-4S	PLUG,PIPE.....	EA	1
43	12	PAOZZ	5306-00-225-8498	96906	MS90725-33	SCREW,CAP,HEX.....	EA	4
43	13	XBOZZ		06848	BK21450	BRACKET.....	EA	2
43	14	PAOZZ	5310-00-407-9566	96906	MS35338-45	WASHER,LOCK .....	EA	4
43	15	PAOZZ	5310-00-880-7744	96906	MS51967-5	NUT,PLAIN,HEXAGON .....	EA	4
43	16	PFOZZ	2530-00-382-8957	92679	74285H	TANK.....	EA	1
43	17	AFOFF		93543	B15344-17	TUBE ASSEMBLY,LEFT .....	EA	1
43	20	PAOZZ	4730-00-374-2212	63477	F4288	TEE,TUBE .....	EA	1
43	21	PAOZZ	5305-00-068-0502	96906	MS90725-6	SCREW,CAP.HEXAGON H.....	EA	1
43	22	AFOFF		93543	A21541-21	TUBE ASSEMBLY.....	EA	!
43	25	PAOZZ	4730-00-289-0346	14892	BK16889	ADAPTER,STRAIGHT,PI .....	EA	2
43	26	PAOZZ	4730-00-393-6688	24617	178306	CLAMP,HOSE .....	EA	2
43	27	MOOZZ		93543	A22313-37	HOSE HYDROVAC TO RESERVOIR MANUFACTURE FROM NSN 4720-00-423-7074.....	EA	1
43	28	PAOZZ	4730-00-278-0057	81348	WWN351TYPEB	NIPPLE,PIPE CLOSE.....	EA	1
43	29	PAOZZ	4730-01-023-5541	81348	WWP521TYPE1	TEE.PIPE .....	EA	1
43	30	PAOZZ	4730-00-289-0347	14892	BK13038	ADAPTER,STRAIGHT,PI .....	EA	2
43	31	MOOZZ		93543	A22313-36	HOSE MANIFOLD TO RESERVOIR MANUFACTURE FROM NSN 4720-00-235-4131.....	EA	1

SECTION II

TM 10-3950-206-20P

(1) ILLUSTRATION		(2)	(3)	(4)	(5)	(6) DESCRIPTION	(7)	(8)
(a) FIG NO.	(b) ITEM NO.	SMR CODE	NATIONAL STOCK NUMBER	FSCM	PART NUMBER	USABLE ON CODE	U/M	QTY INC IN UNIT
						1204(CONT)		
43	32	PAOZZ	4820-00-163-4706	93543	A22313-25	VALVE,CHECK.....	EA	1
43	33	PAOZZ	5310-00-247-4196	63477	FC17D	WASHER,FLAT.....	EA	2
43	34	PAOZZ	4730-01-076-5600	63477	F-2679	FITTING TUBE TO CYL.....	EA	1
43	35	XDOZZ		79470	434X5	ELBOW,MALE.....	EA	1
43	36	PAOZZ	5305-00-115-9526	96906	MS18154-58	SCREW,CAP,HEXAGON H WELD TO AXLE HOUSING	EA	1
43	37	PAOZZ	5340-00-616-4018	01276	900729-!	CLAMP,LOOP.....	EA	1
43	38	AFOFF		93543	815344-16	TUBE ASSEMBLY.RIGHT.....	EA	1
43	41	PAOZZ	5310-01-130-9065	96906	MS35338-46	WASHER,LOCK.....	EA	1
43	42	PAOZZ	5310-00-732-0558	96906	MS51967-8	NUT,PLAIN,HEXAGON.....	EA	1
43	43	AFOFF		93543	A21541-4	TUBE ASSEMBLY.....	EA	1
43	46	PFOZZ	4730-00-528-2240	63477	FC4481	ADAPTER,STRAIGHT,P.....	EA	1
43	47	PAOZZ	5310-00-521-5847	14892	371721	WASHER,FLAT.....	EA	1
43	48	PAOZZ	4730-00-521-5672	14892	371723	CONNECTOR,MULTIPLE,.....	EA	1
43	49	PAOZZ	5330-00-537-0312	14892	33757	GASKET COPPER.....	EA	1
43	50	XBOZZ		06848	374514	BOLT,FITTING.....	EA	1
43	51	PAOZZ	5930-00-636-2443	63477	FC7715	SWITCH,PRESSURE.....	EA	1
<b>98/(99 blank)</b>								

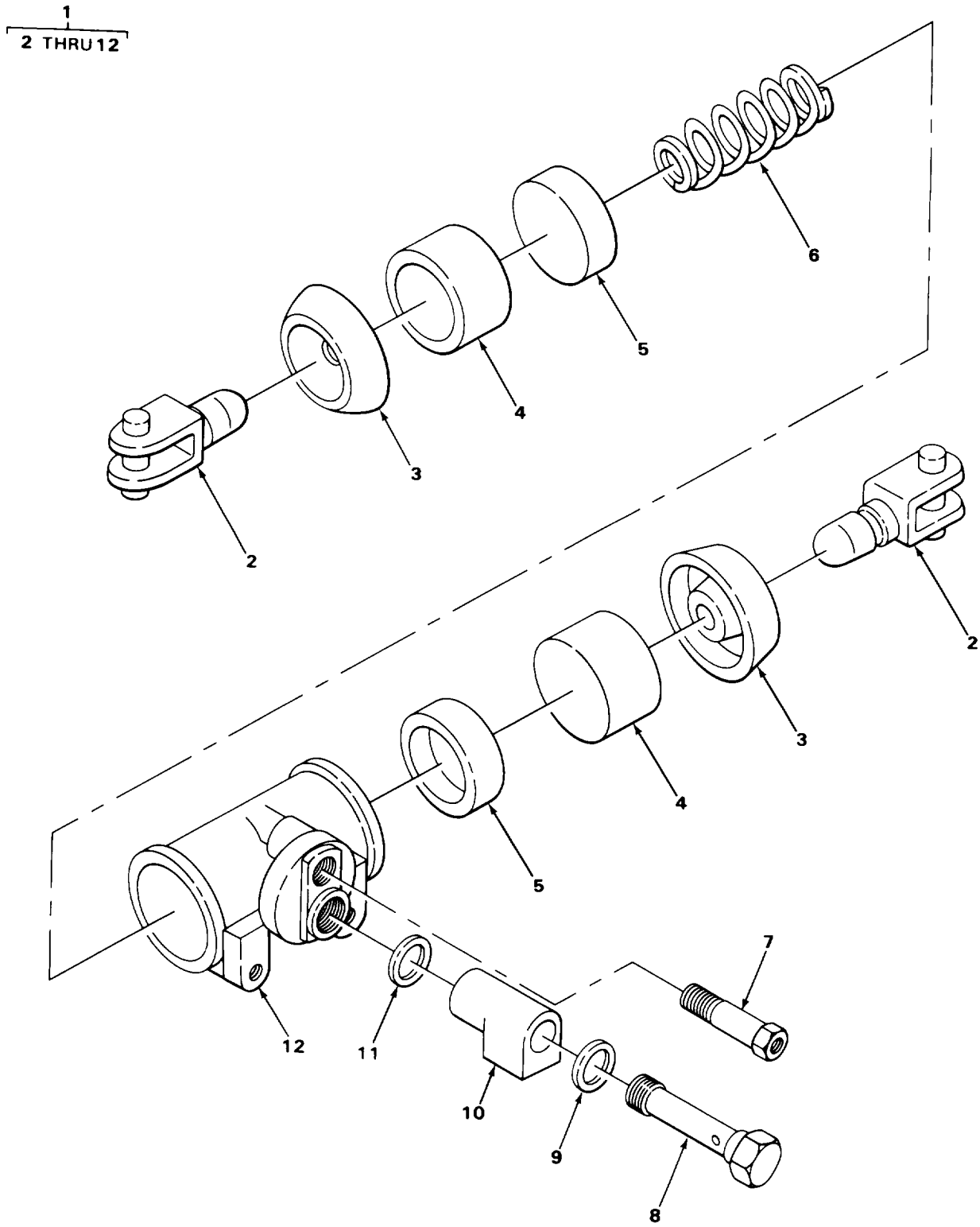

TA224910

FIGURE 44. WHEEL CYLINDER, BRAKE.

SECTION II

TM 10-3950-206-20P

(1) ILLUSTRATION		(2)	(3)	(4)	(5)	(6) DESCRIPTION	(7)	(8)
(a) FIG NO.	(b) ITEM NO.	SMR CODE	NATIONAL STOCK NUMBER	FSCM	PART NUMBER	USABLE ON CODE	U/M	QTY INC IN UNIT
						1204(CONT)		
44	1	PAOOO	2530-00-353-3038	80724	EW6630	CYLINDER ASSEMBLY,H.....	EA	1
44	2	PAOZZ	2530-00-272-8106	61361	X10710	.LINK,WHEEL CYLINDER .....	EA	2
44	3	PAOZZ	2530-00-845-8502	19207	8758264	.BOOT PART OF KIT P/N F8457.....	EA	2
44	4	PAOZZ	2530-00-529-2883	63477	F1237	.PISTON,HYDRAULIC BR.....	EA	2
44	5	PAOZZ	2530-00-696-0647	63477	FD2230	.CUP,PISTON PART OF KIT P,'N F8457 .....	EA	2
44	6	PAOZZ	5360-00-359-0921	63477	F3208	.SPRING,HELICAL,COMP.....	EA	1
44	7	PAOZZ	2530-00-278-6555	63477	FC968	.BLEEDER VALVE .....	EA	1
44	8	PAOZZ	4730-00-274-5601	29510	107589H1	.BOLT,FLUID PASSAGE .....	EA	1
44	9	PAOZZ	5310-00-275-6635	65282	A10782X	.WASHER,FLAT .....	EA	1
44	10	PAOZZ	4730-00-396-2962	63477	FC3354	.FITTING,INLET.....	EA	1
44	11	PAOZZ	5310-00-209-1761	65282	A10781X	.WASHER,FLAT .....	EA	1
44	12	XAOZZ		63477	FD6415	.BODY,CYLINDER.....	EA	1
44		PAOZZ	12530-00-507-6401	63477	F8457	PARTS KIT,HYDRAULIC WHEEL CYLINDER .....	EA	1
44	3					BOOT .....	EA	2
44	5					CUP,PISTON.....	EA	2
					<b>101</b>			



1  
2 THRU 13

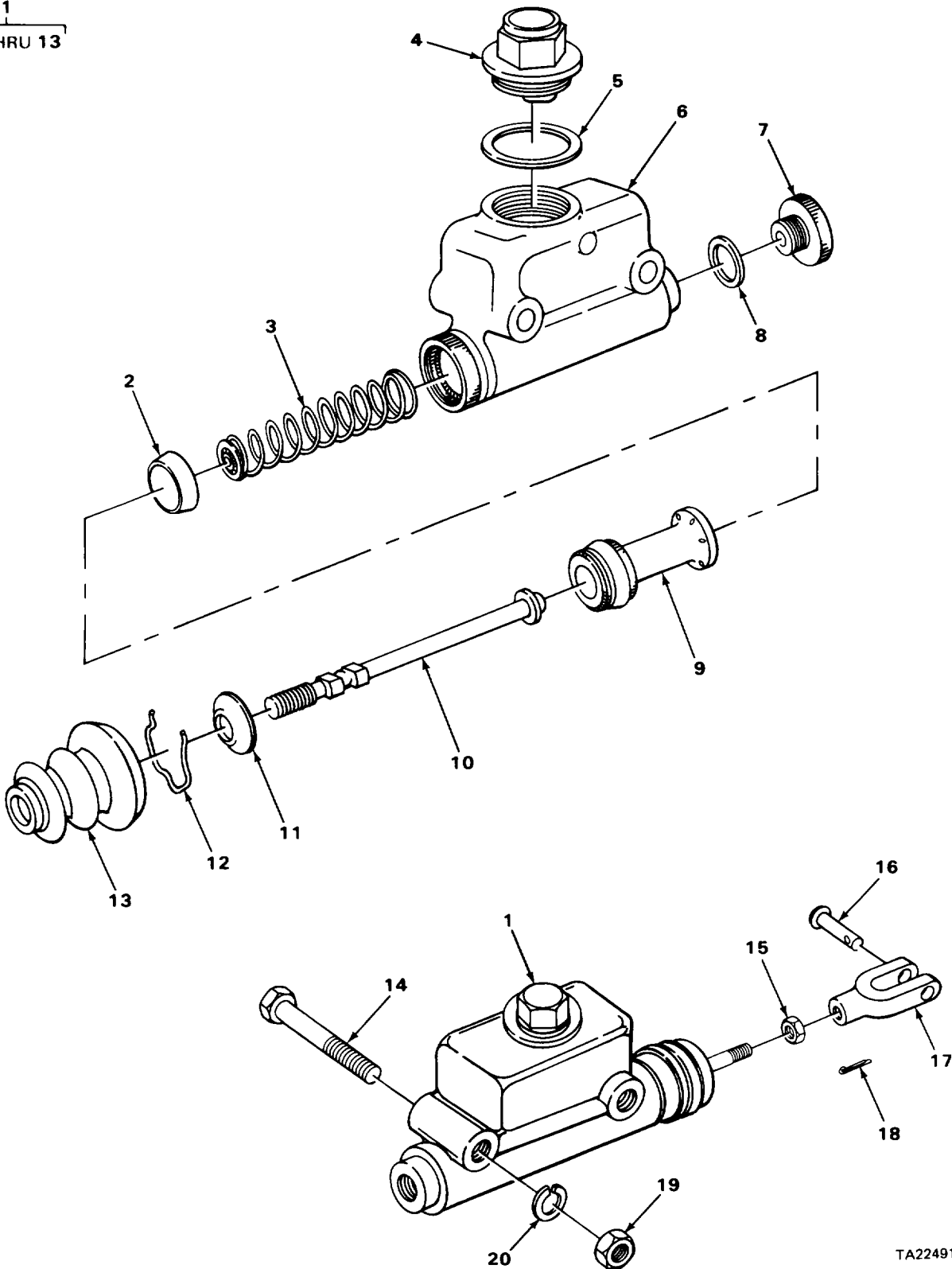

FIGURE 45. BRAKE MASTER CYLINDER.

TA224911

SECTION II

TM 10-3950-206-20P

(1) ILLUSTRATION		(2)	(3)	(4)	(5)	(6) DESCRIPTION	(7)	(8)
(a) FIG NO.	(b) ITEM NO.	SMR CODE	NATIONAL STOCK NUMBER	FSCM	PART NUMBER	USABLE ON CODE	U/M	QTY INC IN UNIT
						1204(CONT)		
45	1	XDOOO		63477	FE13066C	CYL ASSY MASTER BRAKE .....	EA	1
45	2	KFOZZ		63477	FD9222	.CUP,PRIMARY SEAL PART OF KIT P/N FC12210...	EA	1
45	3	PAOZZ	5360-00-849-2944	76462	5451745	.SPRING,HELICAL,COMP.....	EA	1
45	4	PAOZZ	5365-00-450-6024	63477	FC17306	.PLUG,FILLER.....	EA	1
45	5	PAOZZ	5330-00-291-6658	22081	BNO-1705	.GASKET .....	EA	1
45	6	XAOZZ		63477	FE3419	.BODY,MASTER CYL.....	EA	1
45	7	PAOZZ	2530-00-033-5145	23862	2265213	.CYLINDER ASSEMBLY,H.....	EA	1
45	8	PAOZZ	5365-00-532-5241	63477	F4653	.SPACER.RING .....	EA	1
45	9	KFOZZ		63477	FC11712	.PISTON ASSY,BRAKE PART OF KIT P/N FC12210.	EA	1
45	10	XBOZZ		63477	FC12113	.ROD,PISTON PUSH.....	EA	1
45	11	XBOZZ		63477	FC11718	.PLATE,STOP .....	EA	1
45	12	KFOZZ		63477	FC11720	.LOCK,WIRE PART OF KIT P/N FC12210 .....	EA	1
45	13	KFOZZ		63477	FC12112	.BOOT,RUBBER DUST PART OF KIT P/N FC12210.	EA	1
45	14	PAOZZ	5305-00-709-8423	96906	M590727-97	SCREW,CAP.HEX HD.....	EA	2
45	15	PAOZZ	5310-00-732-0559	96906	MS51968-8	NUT.PLAIN,HEXAGON. ....	EA	1
45	16	PAOZZ	5315-00-140-1938	96906	MS35810-6	PIN.STRAIGHT,HEADED.....	EA	1
45	17	PAOZZ	5340-00-264-7162	75535	66-2541A	CLEVIS,ROD END.....	EA	1
45	18	PAOZZ	5315-00-839-5822	96906	MS24665-353	PIN,COTTER.....	EA	1
45	19	PAOZZ	5310-00-880-7745	96906	MS51968-11 NUT	,PLAIN,HEXAGON.....	EA	2
45	20	PAOZZ	5310-00-209-0965	96906	MS35338-47	WASHER.LOCK .....	EA	2
45		PAOZZ	2530-00-028-3311	63477	FC12210	REPAIR KIT MASTER CYLINDER .....	EA	1
45	2					CUP.PRIMARY SEAL.....	EA	1
45	9					PISTON ASSY,BRAKE.....	EA	1
45	12					LOCK,WIRE .....	EA	1
45	13					BOOT,RUBBER DUST .....	EA	1
<b>103</b>								

1  
2

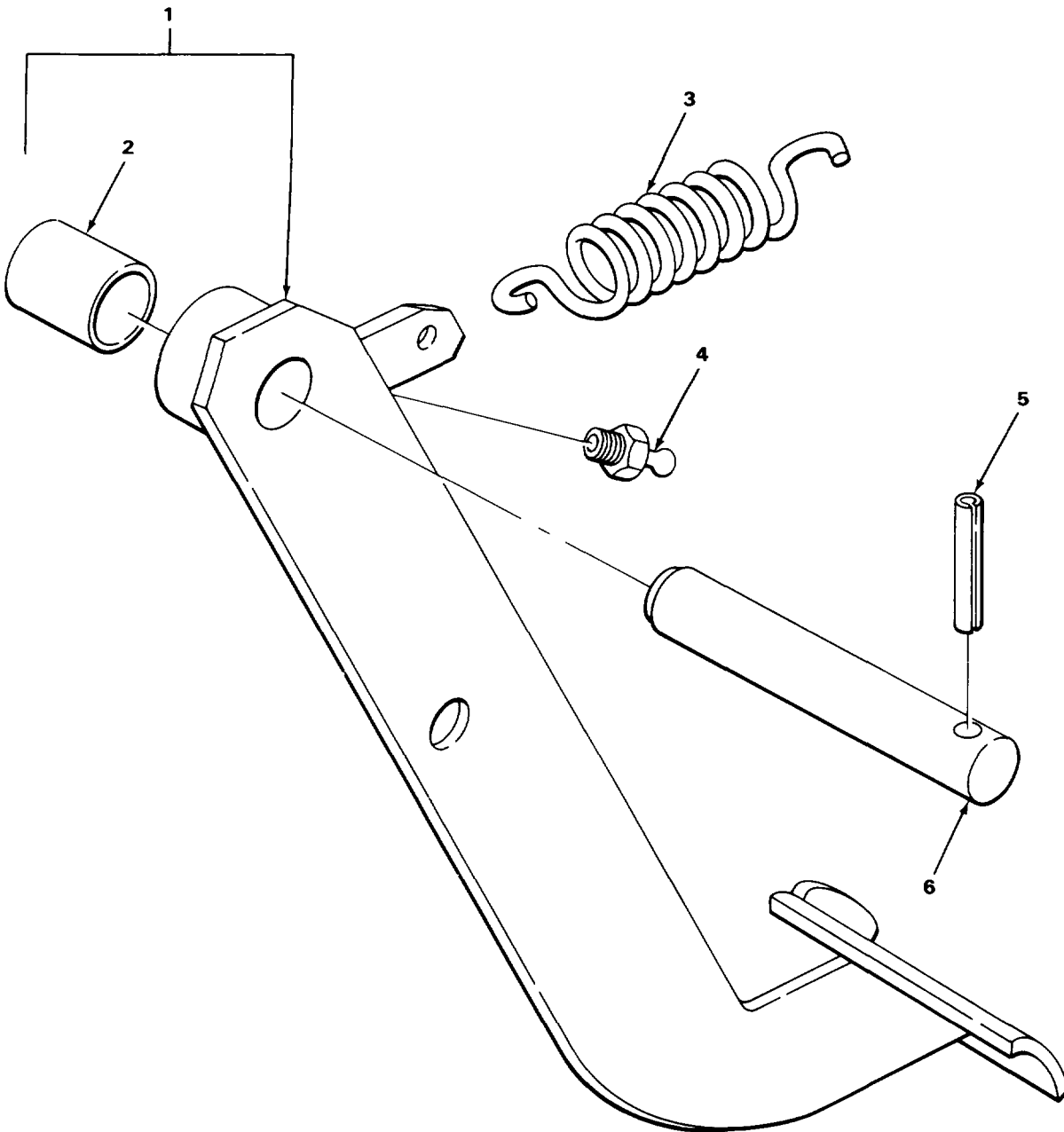

TA224915

FIGURE 46. SERVICE BRAKE PEDAL AND LINKAGE.

SECTION II

TM 10-3950-206-20P

(1) ILLUSTRATION		(2)	(3)	(4)	(5)	(6)	(7)	(8)
(a) FIG NO.	(b) ITEM NO.	SMR CODE	NATIONAL STOCK NUMBER	FSCM	PART NUMBER	DESCRIPTION  USABLE ON CODE	U/M	QTY INC IN UNIT
46	3	PAOZZ	5340-00-917-2822	93543	A7105	1206-MECHANICAL BRAKE SYSTEM SPRING.PEDAL RETURN.....	EA	1
46	4	PAOZZ	4730-00-050-4208	96906	MS15003-1	FITTING,LUBRICATION.....	EA	1
					<b>105</b>			

1  
2 THRU 14

6  
7 AND 8

8  
9 THRU 11

11  
12 THRU 14

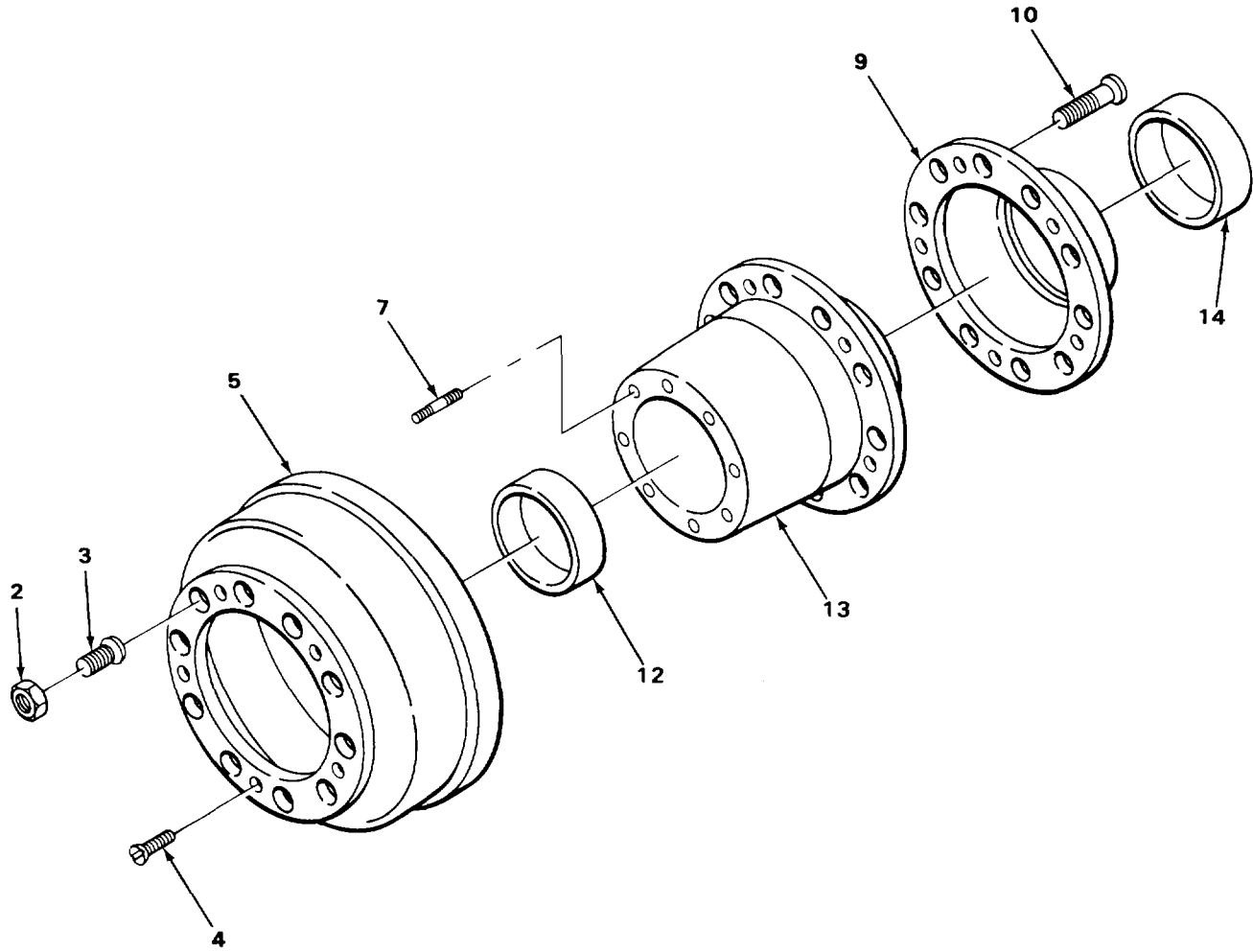

TA224916

FIGURE 47. WHEEL HUB, BRAKE DRUM AND HOUSING.

SECTION II

TM 11-5805-729-34P

(1) ILLUSTRATION		(2)	(3)	(4)	(5)	(6) DESCRIPTION	(7)	(8)
(a) FIG NO.	(b) ITEM NO.	SMR CODE	NATIONAL STOCK NUMBER	FSCM	PART NUMBER	USABLE ON CODE	U/M	QTY INC IN UNIT
						GROUP 13-WHEEL AND TRACKS 1311-WHEEL ASSEMBLY		
47	1	XBOOO		78500	B19-333W881	HUB AND DRUM.....	EA	1
47	1	XBOOO		78500	B20-333W881	HUB AND DRUM.....	EA	1
47	2	PAOZZ	5310-00-880-2004	96906	MS51983-3	.NUT,PLAIN,SINGLE BA .....	EA	10
47	2	PAOZZ	5310-00-161-9964	78500	1199N118	.NUT,CAP OUTER.....	EA	10
47	3	PAOZZ	2530-00-693-1029	96906	MS53068-1	.CAP NUT, NNER.LH .....	EA	10
47	3	PAOZZ	2530-00-359-1162	96906	MS53068-2	.CAP,NUT INNER,RH.....	EA	10
47	4	PAOZZ	5305-00-239-0519	78500	S788S	.SCREW,SHOULDER.....	EA	5
47	5	PFOZZ	2530-00-449-7375	78500	3219H2764	.BRAKE DRUM.....	EA	1
47	6	XBOCO		78500	A1-333W881	.HUB AND STUD.....	EA	1
47	6	XBOO		78500	A2-33W881	.HUB AND STUD.....	EA	1
47	7	PFOZZ	5307-00-166-1891	78500	SC1026	.STUD,PLAIN.....	EA	8
47	8	XBOO		78500	A77-333W881	.HUB AND CUP .....	EA	1
47	8	XBOOO		78500	A78-333W881	.HUB AND CUP .....	EA	1
47	9	PFOZZ	2530-00-233-7941	78500	3286L142	...DEFLECTOR,DIRT AND .....	EA	1
47	10	PAOZZ	5306-00-561-8668	78500	20X207	...STUD.WHEEL.LH.....	EA	10
47	10	PAOZZ	5306-00-561-8669	78500	20X206	...STUD,WHEEL.RH .....	EA	10
47	11	XBOOO		78500	A333W881	...HUB AND CUP ASSY.....	EA	1
47	12	PAOZZ	3110-00-100-0329	60038	572	....CUP,BRG,OUTER .....	EA	1
47	13	XBOZZ		78500	333W881	....HUB,WHEEL .....	EA	1
47	14	PAOZZ	3110-00-142-4390	60038	592A	....CUP,BRG, INNER .....	EA	1

1  
2 AND 3

5  
6

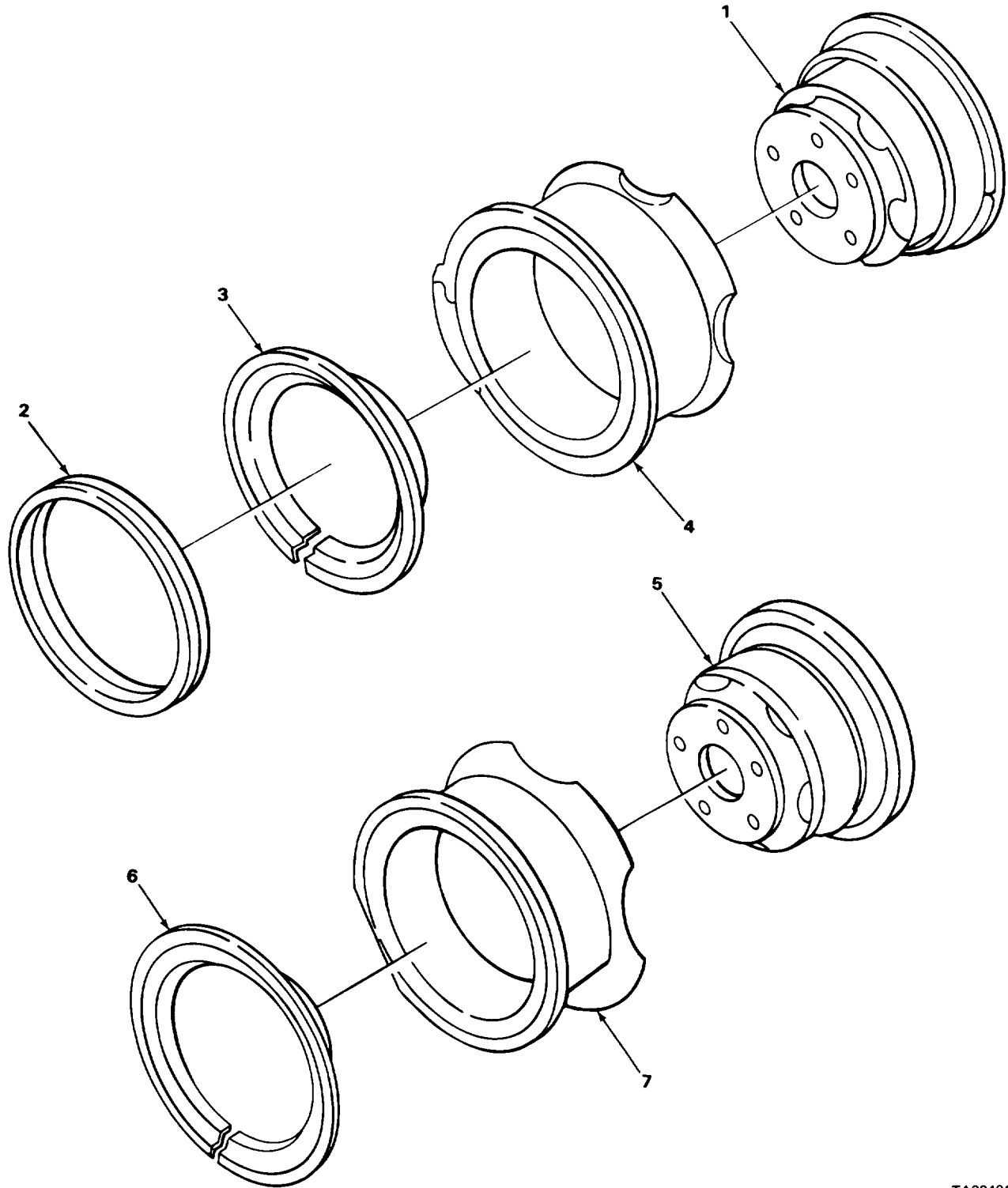

TA224917

FIGURE 48. WHEELS AND RIMS.

SECTION II

TM 10-3950-206-20P

(1) ILLUSTRATION		(2)	(3)	(4)	(5)	(6)	(7)	(8)
(a) FIG NO.	(b) ITEM NO.	SMR CODE	NATIONAL STOCK NUMBER	FSCM	PART NUMBER	DESCRIPTION  USABLE ON CODE	U/M	QTY INC IN UNIT
						1311(CONT)		
48	1	XBOOO		73195	27010	WHEEL ASSEMBLY,REAR .....	EA	2
48	2	XBOZZ		73195	RB30057	.RING,SIDE .....	EA	1
48	3	XBOZZ		73195	RB7531	.RETAINER,RING.....	EA	1
48	4	XBOZZ		73842	15M	FLAP,INNER TUBE .....	EA	2
48	5	XBOOO		73195	RA27126	WHEEL ASSEMBLY.....	EA	4
48	6	XBOZZ		73195	SR238CR	.RING,SIDE .....	EA	1
48	7	XBOZZ		73808	20ROZ	FLAP,INNER TUBE .....	EA	4
					<b>109</b>			



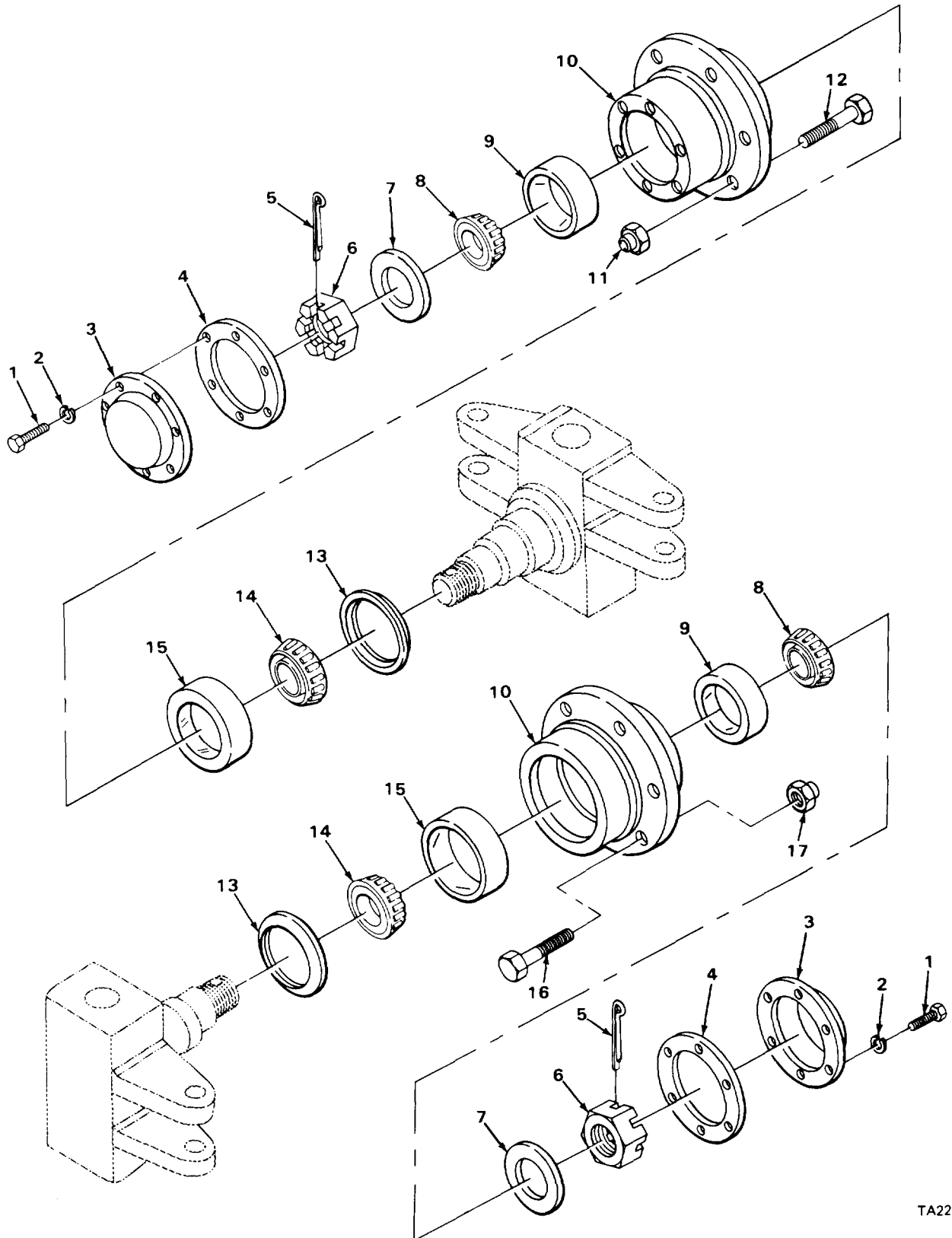

FIGURE 49. REAR STEERING AXLE ASSEMBLY.

TA224918

SECTION II

TM 10-3950-206-20P

(1) ILLUSTRATION		(2)	(3)	(4)	(5)	(6) DESCRIPTION	(7)	(8)
(a) FIG NO.	(b) ITEM NO.	SMR CODE	NATIONAL STOCK NUMBER	FSCM	PART NUMBER	USABLE ON CODE	U/M	QTY INC IN UNIT
						1311(CONT)		
49	1	PAOZZ	5305-00-071-1784	96906	MS90728-83	SCREW,CAP,HEX HD.....	EA	6
49	2	PAOZZ	5310-00-209-0965	96906	MS35338-47	WASHER,LOCK .....	EA	6
49	3	PFOZZ	2530-00-359-1095	92679	628DB	COVER,ACCESS .....	EA	2
49	4	'PAOZZ	5330-00-161-9871	93543	A7259	GASKET,DUST COVER .....	EA	2
49	5	PAOZZ	5315-00-013-7308	96906	MS24665-627	PIN,COTTER .....	EA	2
49	6	PAOZZ	5310-00-842-7652	96906	MS35692-110	NUT.PLAIN.SLOTTED,H .....	EA	2
49	7	PFOZZ	5310-00-009-3980	93543	A11826-1	WASHER,FLAT .....	EA	2
49	8	PAOZZ	3110-00-100-0744	60038	2789	CONE AND ROLLERS,TA.....	EA	2
49	9	PAOZZ	3110-00-100-0360	60038	2729	CUP,TAPERED ROLLER.....	EA	2
49	10	XBOZZ		93543	C26285-1	HUB,REAR WHEEL .....	EA	2
49	11	PAOZZ	5310-00-273-7771	09386	37889	NUT,STUD L H .....	EA	6
49	12	XBOZZ		09386	40337LH	STUD,RIVETED L H .....	EA	6
49	13	PAOZZ	5330-00-914-5828	80201	42380	SEAL,PLAIN ENCLOSED.....	EA	2
49	14	PAOZZ	3110-00-100-3566	60038	29585	CONE,ROLLER BEARING .....	EA	2
49	15	PAOZZ	3110-00-100-0569	60038	29520	CUP,ROLLER BEARING .....	EA	2
49	16	XBOZZ		09386	40336RH	STUD,RIVETED R.H .....	EA	6
49	17	PAOZZ	5310-00-594-8038	96906	MS51983-2	NUT,STUD R H .....	EA	6

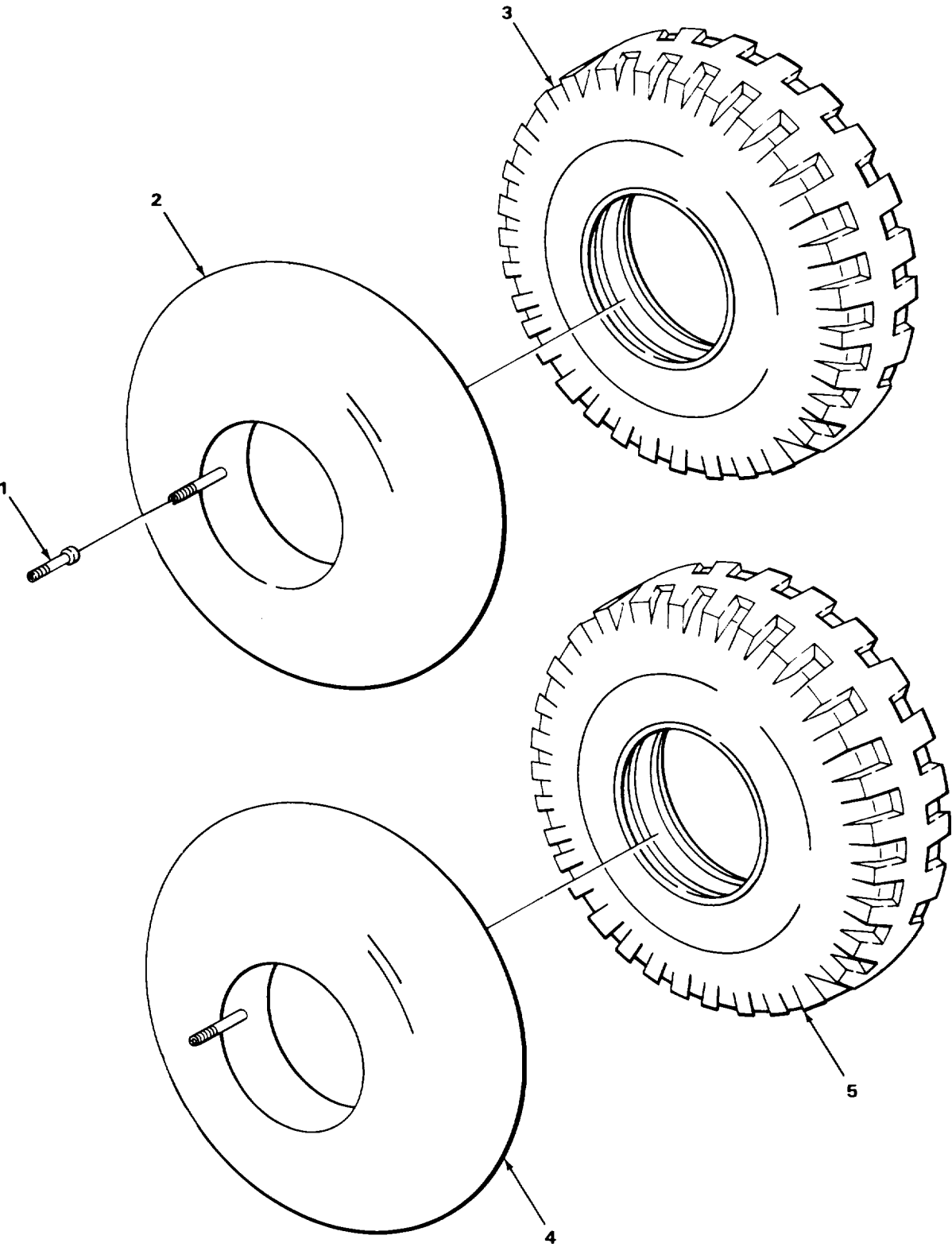

FIGURE 50. TIRES AND INNER TUBES.

TA224919

SECTION II

TM 10-3950-206-20P

(1) ILLUSTRATION		(2)	(3)	(4)	(5)	(6) DESCRIPTION	(7)	(8)
(a) FIG NO.	(b) ITEM NO.	SMR CODE	NATIONAL STOCK NUMBER	FSCM	PART NUMBER	USABLE ON CODE	U/M	QTY INC IN UNIT
						1313-TIRES, TUBES, TIRE CHAINS		
50	1	PAOZZ	2640-00-338-2705	53477	4820	EXTENSION,VALVE.....	EA	2
50	2	PFOZZ	2610-00-288-3927	81348	ZZ-I-550/GP3/ ONCE	TUBE,TIRE..... 7.50-15/TR15CW/	EA	2
50	3	PFOOO	2610-00-528-7594	81348	ZZ-T-1083E/GRP2A/ 7.50-15/E/FLHR	TIRE,PNEUMATIC.....	EA	2
50	4	PAOZZ	2610-00-269-7383	81348	ZZ-1-550/900-20/ TR175A/ONCTR	INNER TUBE,PNEUMATI.....	EA	4
50	5	PAOOO	2610-00-204-4016	81348	ZZ-T-381M/GRR3/9 .00-20/F/TBHR	TIRE,PNEUMATIC.....	EA	4
<b>113</b>								

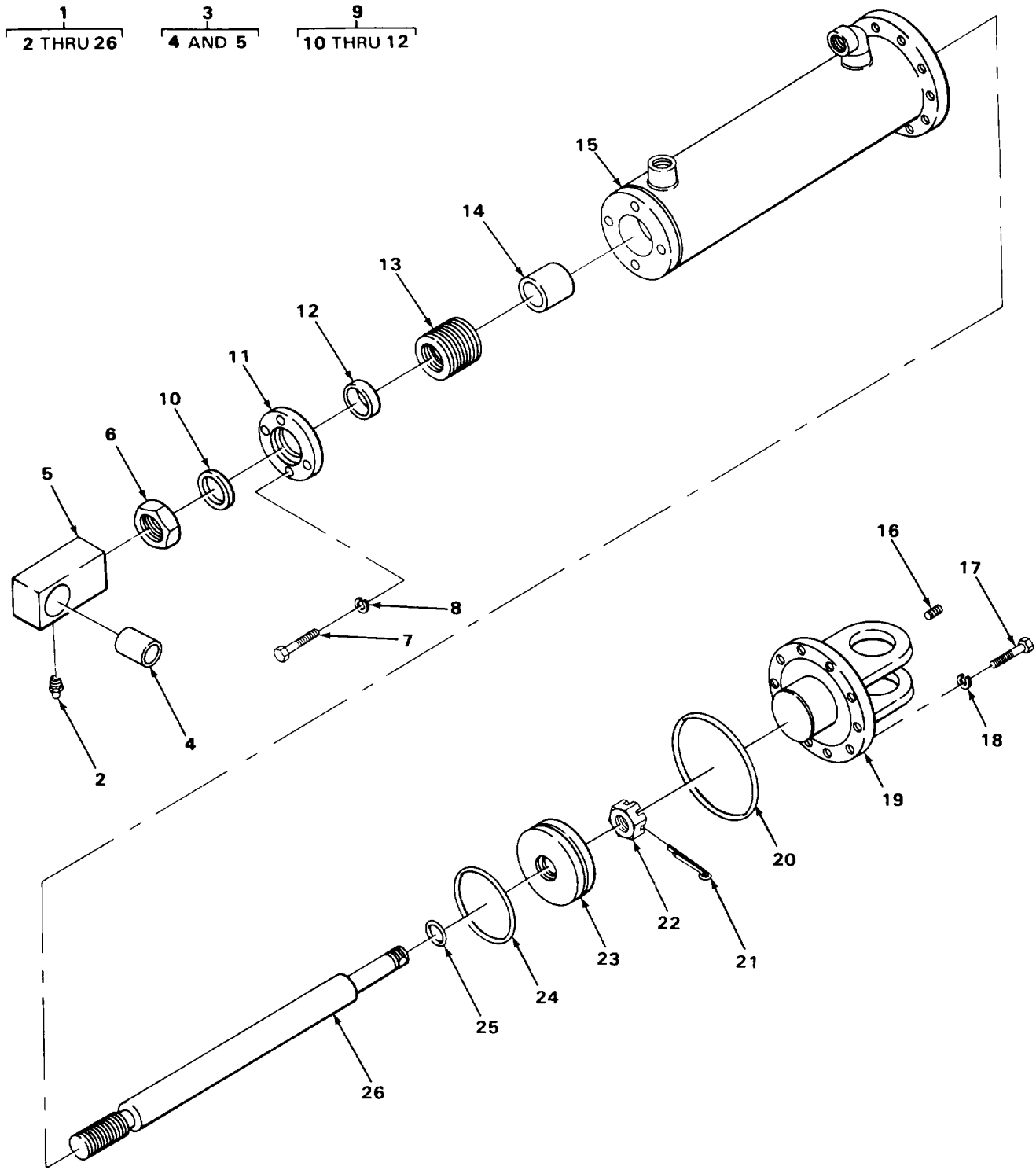

FIGURE 51. STEERING CYLINDER, HYDRAULIC.

TA224922

SECTION II

TM 10-3950-206-20P

(1) ILLUSTRATION		(2)	(3)	(4)	(5)	(6) DESCRIPTION	(7)	(8)
(a) FIG NO.	(b) ITEM NO.	SMR CODE	NATIONAL STOCK NUMBER	FSCM	PART NUMBER	USABLE ON CODE	U/M	QTY INC IN UNIT
						GROUP 14-STEERING 1412-HYDRAULIC OR AIR CYLINDERS		
51	1	PAOFF	2530-00-471-8505	93543	C26361-2	CYLINDER ASSEMBLY STEERING .....	EA	1
51	2	PAOZZ	4730-00-050-4208	96906	MS15003-1	.FITTING, LUBRICATION.....	EA	1
51	16	PAOZZ	5305-00-725-0164	96906	MS51963-139	SETSCREW. ....	EA	1

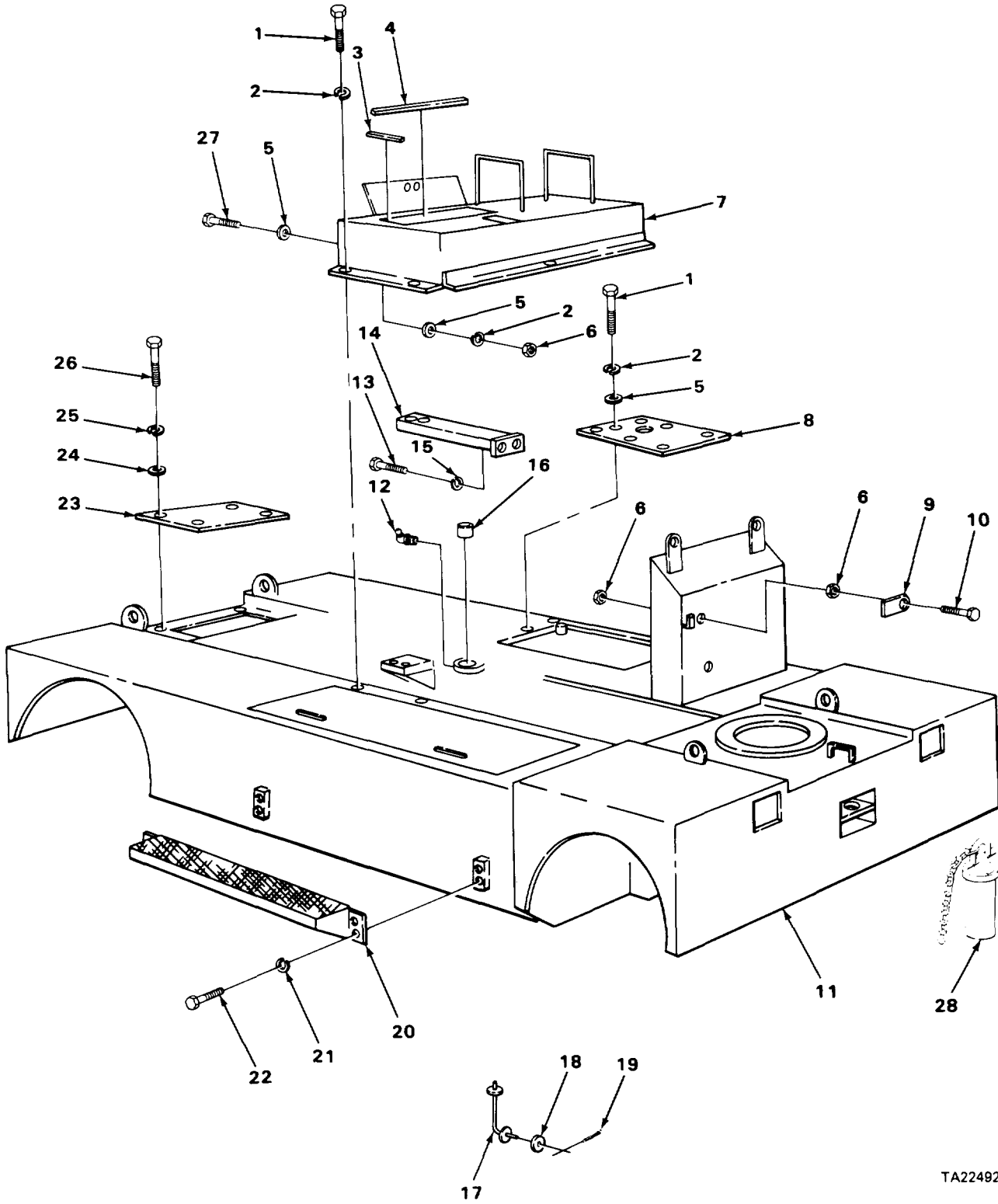

FIGURE 52. MAIN FRAME, STEPS AND COVERS.

TA224924

SECTION II

TM 10-3950-206-20P

(1) ILLUSTRATION		(2)	(3)	(4)	(5)	(6) DESCRIPTION	(7)	(8)
(a) FIG NO.	(b) ITEM NO.	SMR CODE	NATIONAL STOCK NUMBER	FSCM	PART NUMBER	USABLE ON CODE	U/M	QTY INC IN UNIT
						GROUP 15-FRAME. TOWING ATTACHMENTS. AND DRAWBARS 1501-FRAME ASSEMBLY		
52	1	PAOZZ	5305-00-115-9526	96906	MS18154-58	SCREW, CAP.HEXAGON H.....	EA	13
52	2	PAOZZ	5310-01-130-90651	96906	MS35338-46	WASHER, LOCK .....	EA	18
52	3	XBOZZ		93543	A21451-3	STRIP, WEATHER. ....	EA	2
52	4	PFOZZ	5330-00-832-1630	93543	A21451-2	RUBBER STRIP .....	EA	2
52	5	PAOZZ	5310-00-087-7493	96906	MS27183-13	WASHER, FLAT .....	EA	15
52	6	PAOZZ	5310-00-732-0558	96906	MS51967-8	NUT.PLAIN, HEXAGON .....	EA	7
52	7	XBOZZ		93543	D33250-1	SUPPORT, SEAT .....	EA	1
52	8	XBOZZ		93543	A33236-1	COVER.FUEL TANK .....	EA	1
52	9	XBOZZ		93543	A28008-1	LATCH, COVER .....	EA	1
52	10	PAOZZ	5305-00-269-3214	96906	MS90725-64	SCREW.CAP, HEXAGON H.....	EA	1
52	17	XBOZZ		93543	B33564-1	BRACE, SUMP COVER .....	EA	1
52	18	PAOZZ	5310-00-809-5997	96906	MS27183-17	WASHER.FLAT .....	EA	1
52	19	PAOZZ	5315-00-059-0205	96906	MS24665-490	PIN.COTTER.....	EA	1
52	20	XBOZZ		93543	C33241-1	STEP .....	EA	2
52	21	PAOZZ	5310-00-003-4094	96906	MS35338-48	WASHER, LOCK .....	EA	8
52	22	PAOZZ	5305-00-044-4153	96906	MS90725-109	SCREW, CAP, HEXAGON H.....	EA	8
52	23	XBOZZ		93543	A33285-1	COVER, GRILL.....	EA	1
52	24	PAOZZ	5310-00-081-4219	96906	MS27183-12	WASHER.FLAT .....	EA	4
52	25	PAOZZ	5310-00-407-9566	96906	MS35338-45	WASHER.LOCK .....	EA	4
52	26	PAOZZ	5306-00-225-8499	96906	MS90725-34	BOLT, MACHINE .....	EA	4
52	27	PAOZZ	5305-00-942-2196	96906	MS18154-60	SCREW, CAP, HEXAGON H.....	EA	5
52	28	PAOZZ	5315-00-159-3065	93543	B33266-1	PIN, SHOULDER, HEADED .....	EA	2



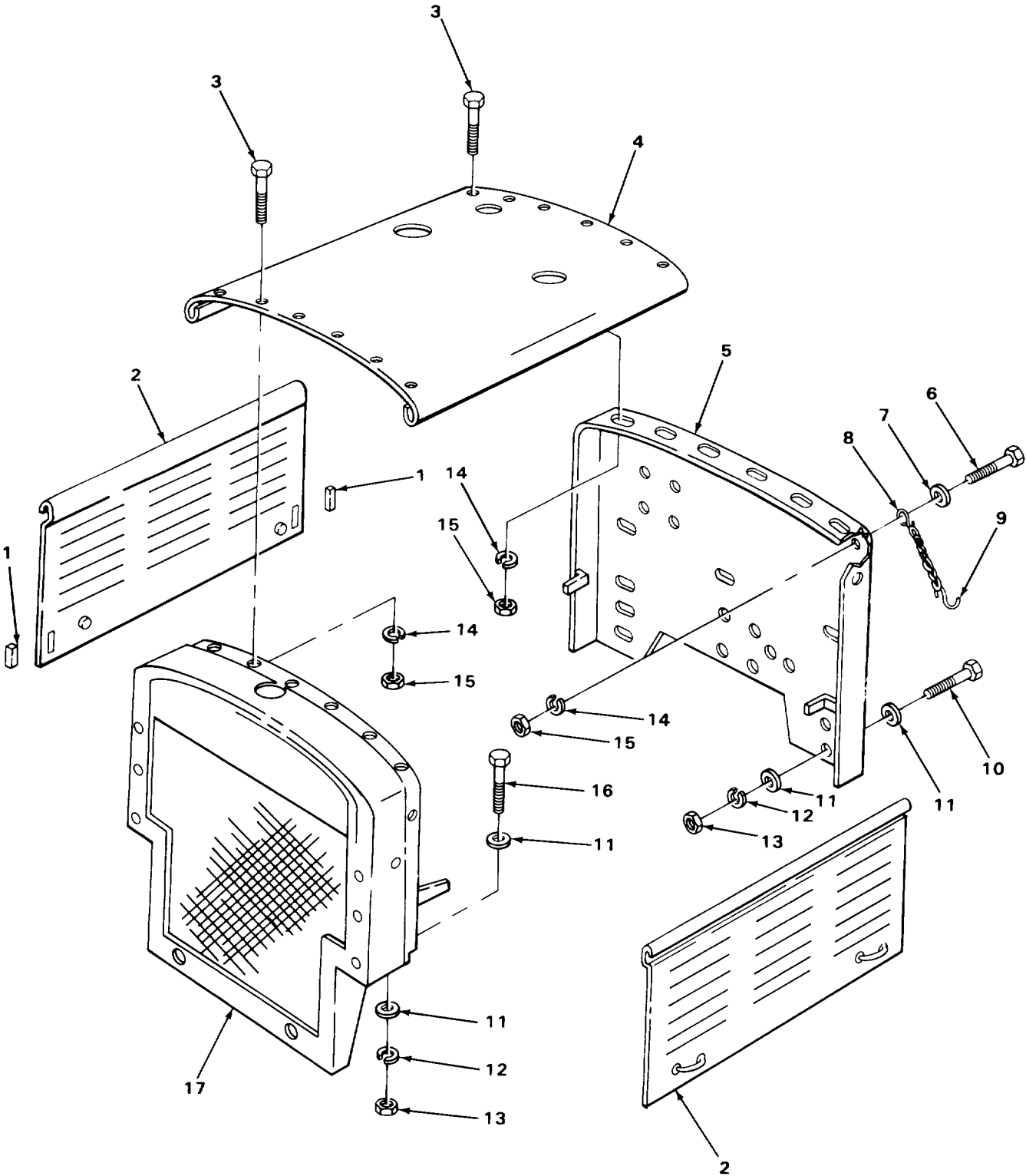
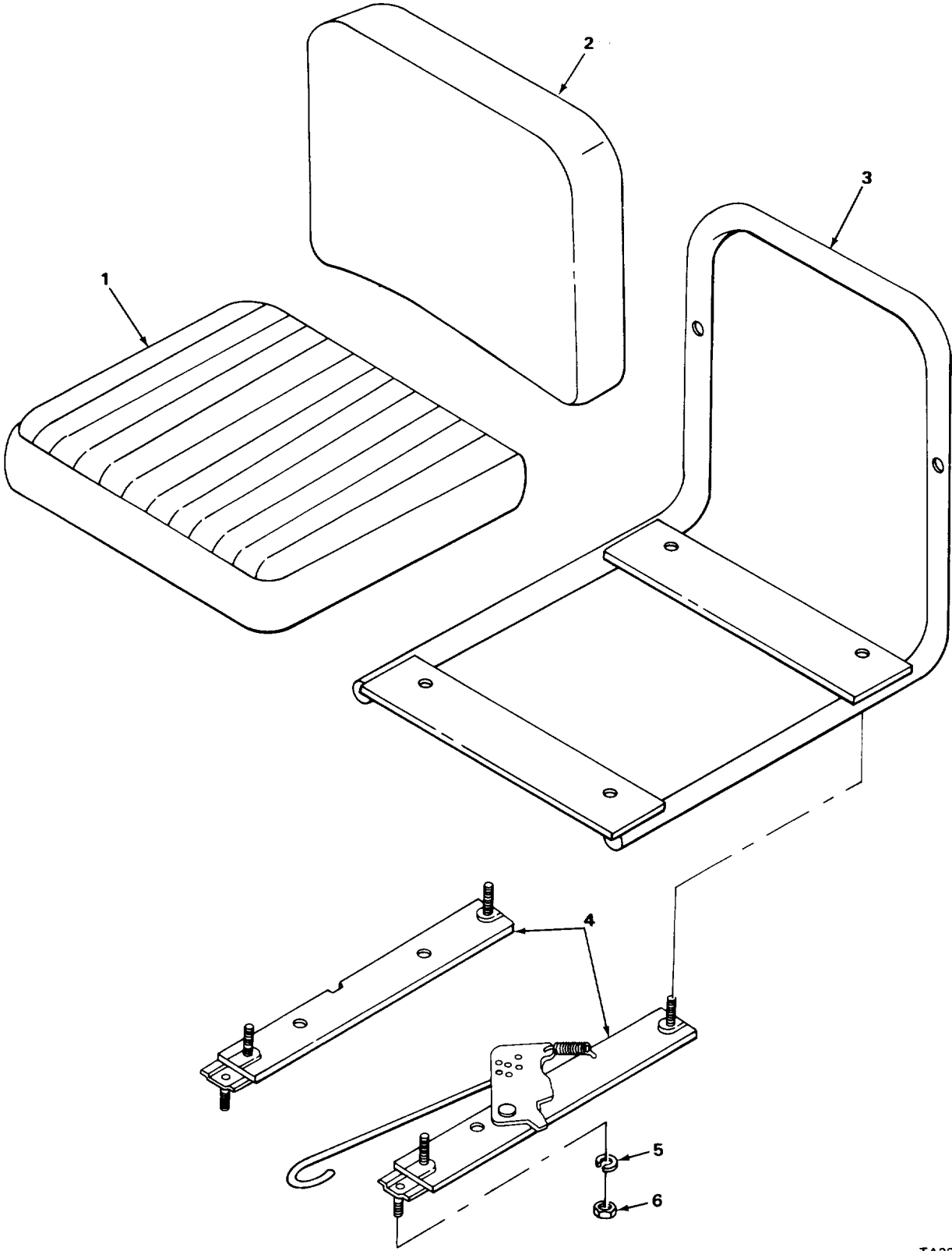

FIGURE 53. ENGINE HOOD ASSEMBLY.

SECTION II

TM 10-3950-206-20P

(1) ILLUSTRATION		(2)	(3)	(4)	(5)	(6) DESCRIPTION	(7)	(8)
(a) FIG NO.	(b) ITEM NO.	SMR CODE	NATIONAL STOCK NUMBER	FSCM	PART NUMBER	USABLE ON CODE	U/M	QTY INC IN UNIT
						GROUP 18-BODY, CAB, HOOD AND HULL 1801-BODY, CAB, HOOD AND HULL ASSEMBLIES		
53	1	XBOZZ		93543	A21451-6	SHIM, RUBBER .....	EA	4
53	2	XBOZZ		93543	C24097-4	SHILD, SIDE .....	EA	2
53	3	PAOZZ	5305-00-225-3839	96906	MS90725-8	SCREW, CAP, HEXAGON H.....	EA	16
53	4	XBOZZ		93543	C24093-4	HOOD, ENGINE .....	EA	1
53	5	XBOZZ		93543	C33239-1	SUPPORT, HOOD.....	EA	1
53	6	PAOZZ	5305-00-071-2241	96906	MS90725-10	SCREW.CAP, HEXAGON H.....	EA	1
53	7	PAOZZ	5310-00-823-8804	96906	MS27183-9	WASHER, FLAT .....	EA	1
53	8	XBOZZ		39428	12	CHAIN, SINGLE JACK .....	IN	6
53	9	XBOZZ		80535	C62	HOOK, S.....	EA	1
53	10	PAOZZ	5305-00-269-3213	96906	MS90725-62	SCREW, CAP, HEXAGON H.....	EA	4
53	11	PAOZZ	5310-00-087-7493	96906	MS27183-13	WASHER, FLAT .....	EA	16
53	12	PAOZZ	5310-01-130-9065	96906	MS35338-46	WASHER, LOCK .....	EA	8
53	13	PAOZZ	5310-00-732-0558	96906	MS51967-8	NUT, PLAIN, HEXAGON .....	EA	8
53	14	PAOZZ	5310-00-582-5965	96906	MS35338-44	WASHER, LOCK .....	EA	17
53	15	PAOZZ	5310-00-761-6882	96906	MS51967-2	NUT, PLAIN, HEXAGON .....	EA	17
53	16	PAOZZ	5305-00-269-3214	96906	MS90725-64	SCREW, CAP, HEXAGON H.....	EA	4
53	17	XBOZZ		93543	D26347-1	SHELL, RADIATOR.....	EA	1



TA224926

FIGURE 54. SEAT ASSEMBLY.

SECTION II

TM 10-3950-206-20P

(1) ILLUSTRATION		(2)	(3)	(4)	(5)	(6) DESCRIPTION	(7)	(8)
(a) FIG NO.	(b) ITEM NO.	SMR CODE	NATIONAL STOCK NUMBER	FSCM	PART NUMBER	USABLE ON CODE	U/M	QTY INC IN UNIT
						1806-UPHOLSTERY SEATS AND CARPETS		
54	1	PAOZZ	2540-00-158-5599	27797	A33434-4	CUSHION, SEAT .....	EA	1
54	2	PAOZZ	2540-00-158-5595	27797	A33434-3	CUSHION, BACK .....	EA	1
54	3	XBOZZ		27797	A33434-2	FRAME, SEAT .....	EA	1
54	4	XBOZZ		27797	A33434-5	SLIDE ASSEMBLY, ADJ .....	EA	1
54	5	PAOZZ	5310-00-407-9566	96906	MS35338-45	WASHER, LOCK .....	EA	4
54	6	PAOZZ	5310-00-880-7746	96906	MS51968-5	NUT, PLAIN, HEXAGON .....	EA	4
121								

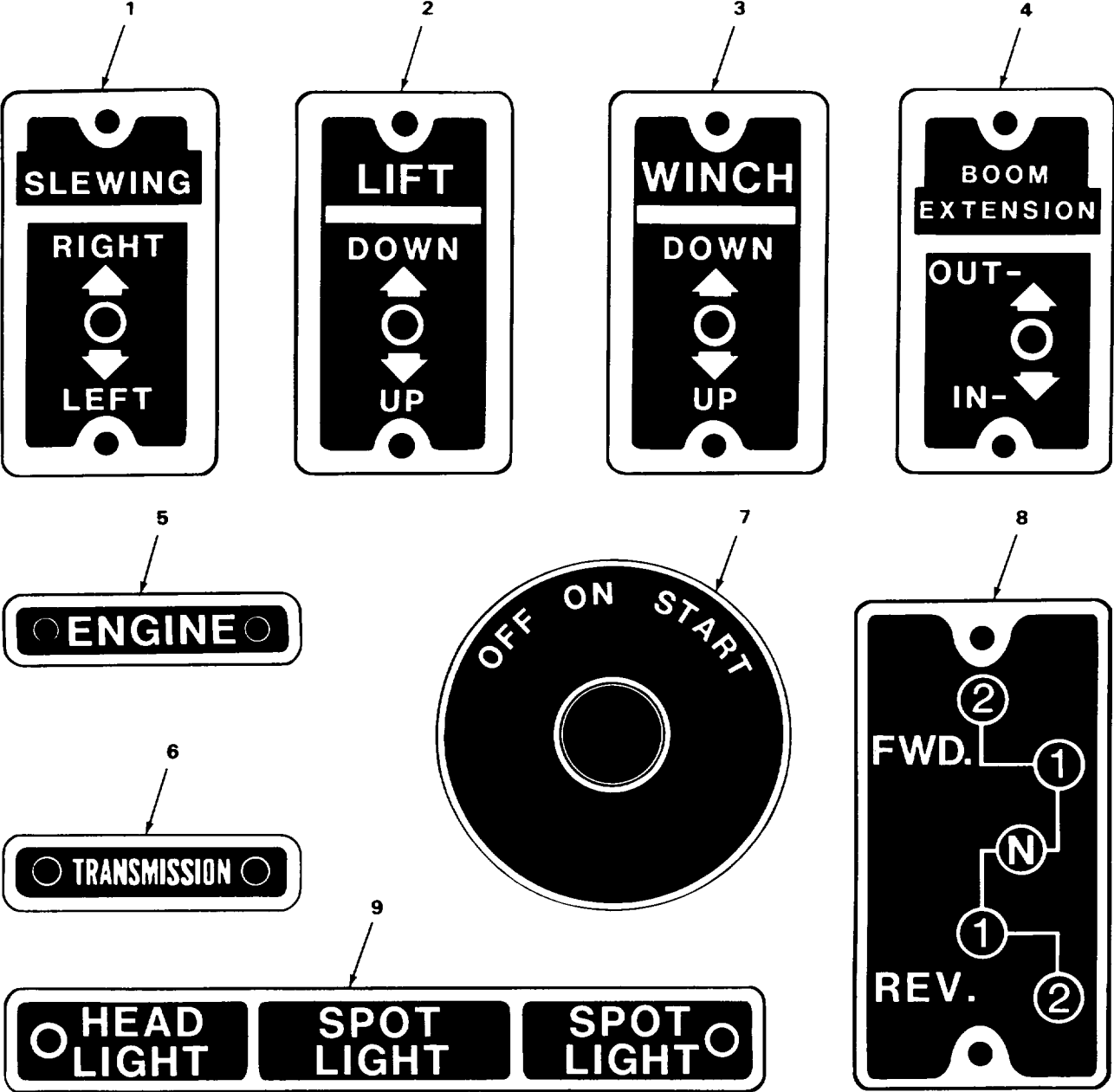

FIGURE 55. NAME PLATES.

SECTION II

TM 10-3950-206-20P

(1) ILLUSTRATION		(2)	(3)	(4)	(5)	(6)	(7)	(8)
(a) FIG NO.	(b) ITEM NO.	SMR CODE	NATIONAL STOCK NUMBER	FSCM	PART NUMBER	DESCRIPTION  USABLE ON CODE	U/M	QTY INC IN UNIT
						GROUP 22-BODY CHASSIS OR HULL AND ACCESSORY ITEMS 2210-DATA PLATES AND INSTRUCTION HOLDERS		
55	1	XBOZZ		93543	826395-1	PLATE, INSTRUCTION .....	EA	1
55	2	XBOZZ		93543	826395-5	PLATE, INSTRUCTION .....	EA	1
55	3	XBOZZ		93543	826395-3	PLATE, INSTRUCTION .....	EA	1
55	4	XBOZZ		93543	826395-4	PLATE, INSTRUCTION .....	EA	1
55	5	XBOZZ		93543	A26623-1	PLATE .....	EA	2
55	6	XBOZZ		93543	A26623-2	PLATE .....	EA	21
55	7	XBOZZ		93543	A33153-1	PLATE, INSTRUCTION .....	EA	1
55	8	XBOZZ		93543	A33227-1	PLATE., INSTRUCTION .....	EA	1
55	9	XBOZZ		93543	A33153-2	PLATE .....	EA	1



(1) ILLUSTRATION		(2)	(3)	(4)	(5)	(6)	(7)	(8)
(a) FIG NO.	(b) ITEM NO.	SMR CODE	NATIONAL STOCK NUMBER	FSCM	PART NUMBER	DESCRIPTION  USABLE ON CODE	U/M	QTY INC IN UNIT
						2210(CONT)		
56	3	XBOZZ	93543 A33144-1			PLATE, INSTRUCTION .....	EA	1
56	4	XBOZZ	93543 833146-1			PLATE, INSTRUCTION .....	EA	1
56	5	XBOZZ	93543 A33145-1			PLATE .....	EA	1



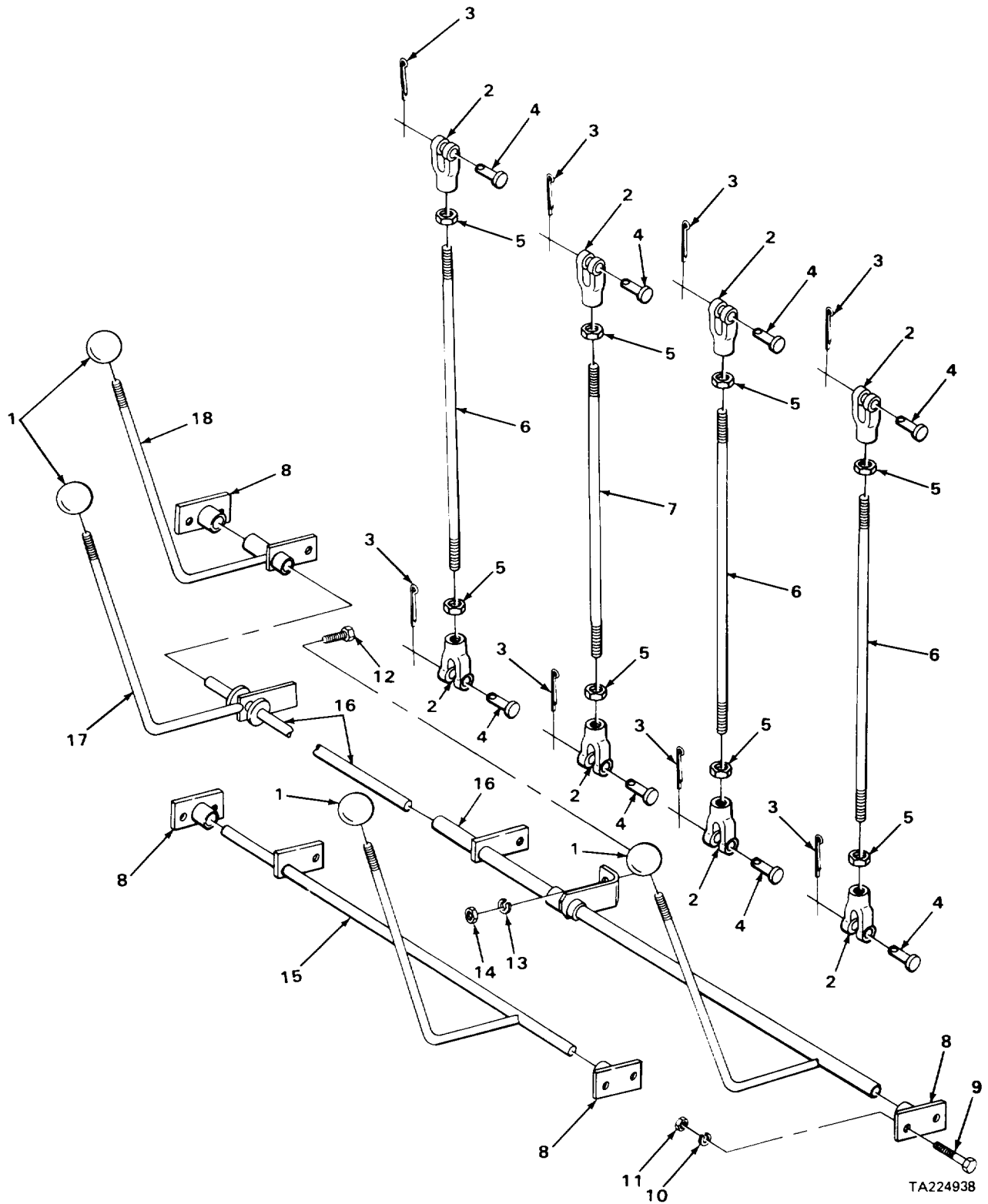

TA224938

FIGURE 57. HYDRAULIC VALVE CONTROL LINKAGE.

SECTION II

TM 10-3950-206-20P

(1) ILLUSTRATION		(2)	(3)	(4)	(5)	(6) DESCRIPTION	(7)	(8)
(a) FIG NO.	(b) ITEM NO.	SMR CODE	NATIONAL STOCK NUMBER	FSCM	PART NUMBER	USABLE ON CODE	U/M	QTY INC IN UNIT
						GROUP 24-HYDRAULIC COMPONENTS 2403-HYDRAULIC CONTROL LEVER AND LINKAGE		
57	1	PAOZZ	5355-00-584-5878	75376	S440-6	KNOB .....	EA	4
57	2	PAOZZ	5340-00-152-8423	24617	117825	YOKE, END .....	EA	8
57	3	PAOZZ	5315-01-061-2060	96906	MS24665-285	PIN, COTTER .....	EA	8
57	4	PAOZZ	5315-00-846-1270	96906	MS35810-35	PIN, YOKE .....	EA	8
57	5	PAOZZ	5310-00-880-7745	96906	MS51968-11	NUT, PLAIN, HEXAGON .....	EA	8
57	6	XBOZZ		93543	A23397-3	ROD, TENSION .....	EA	3
57	7	XBOZZ		93543	A23397-2	ROD, TENSION .....	EA	1
57	8	XBOZZ		93543	D33228-1	BRACKET, CONTROL .....	EA	4
57	9	PAOZZ	5306-00-225-8499	96906	MS90725-34	BOLT, MACHINEE .8.....	EA	8
57	10	PAOZZ	5310-00-407-9566	96906	MS35338-45	WASHER, LOCK .....	EA	8
57	11	PAOZZ	5310-00-880-7744	96906	MS51967-5	NUT, PLAIN, HEXAGON .....	EA	8

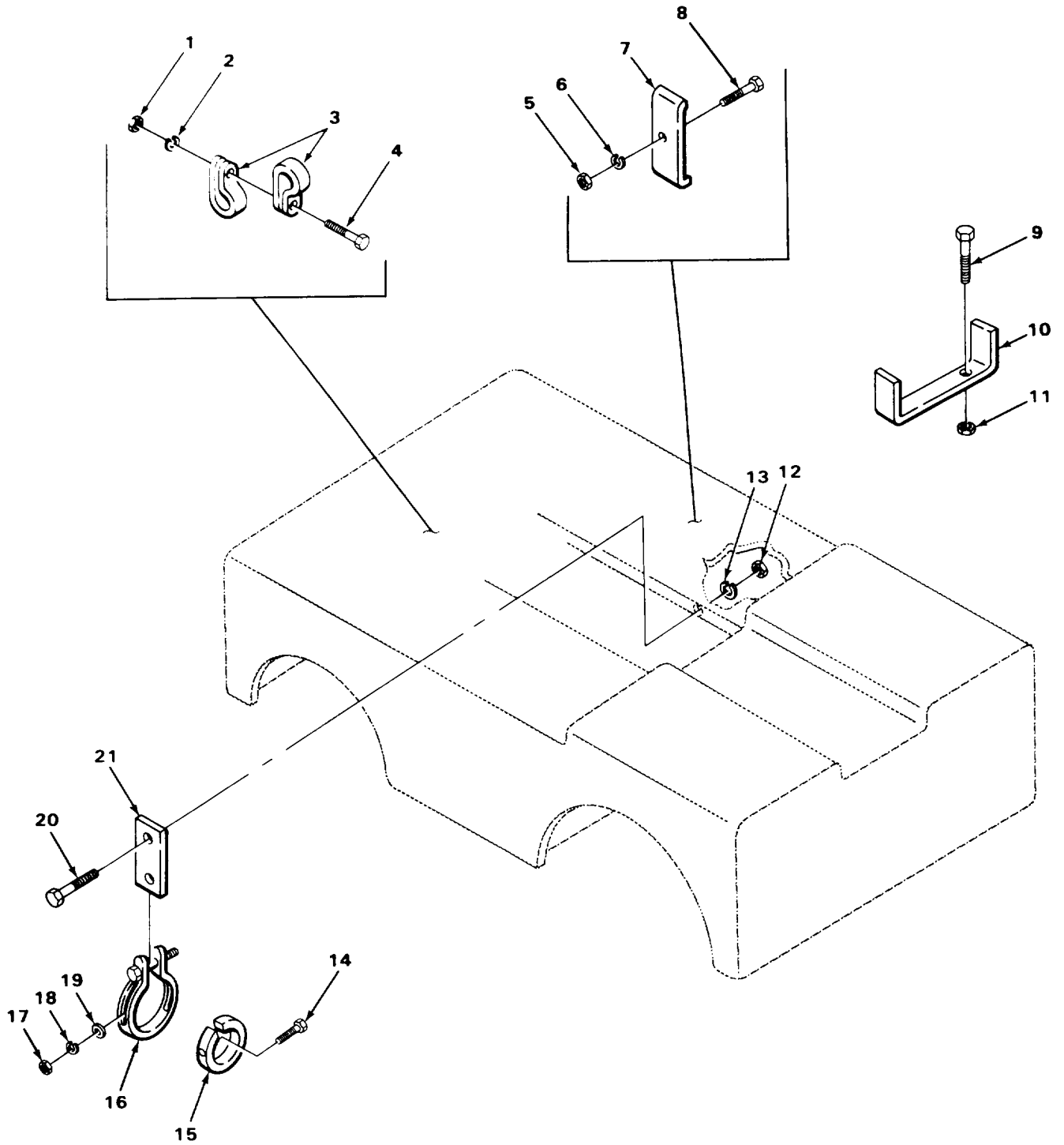

TA224939

FIGURE 58. HYDRAULIC SYSTEM HOSE CLAMPS.

SECTION II

TM 10-3950-206-20P

(1) ILLUSTRATION		(2)	(3)	(4)	(5)	(6) DESCRIPTION	(7)	(8)
(a) FIG NO.	(b) ITEM NO.	SMR CODE	NATIONAL STOCK NUMBER	FSCM	PART NUMBER	USABLE ON CODE	U/M	QTY INC IN UNIT
						2406-HYDRAULIC LINES AND FITTINGS		
58	1	PAOZZ	5310-00-880-7744	96906	MS51967-5	NUT, PLAIN, HEXAGON .....	EA	1
58	2	PAOZZ	5310-00-407-9566	96906	MS35338-45	WASHER, LOCK .....	EA	1
58	3	PAOZZ	5340-00-087-0301	01276	900729-6	CLAMP, HOSE STEERING HOSES.....	EA	2
58	4	PAOZZ	5306-00-225-8499	96906	MS90725-34	BOLT.MACHINE.....	EA	1
58	5	PAOZZ	5310-00-732-0558	96906	MS51967-8	NUT.PLAIN, HEXAGON .....	EA	2
58	6	PAOZZ	5310-01-130-9065	96906	MS35338-46	WASHER, LOCK .....	EA	2
58	7	XBOZZ		93543	A11642	CLIP, TUBE .....	EA	2
58	8	PAOZZ	5305-00-269-3214	96906	MS90725-64	SCREW, CAP.HEXAGON H.....	EA	2
58	9	PAOZZ	5305-00-716-8179	96906	MS90726-121	SCREW, CAP.HEXAGON H WELDED TO WINCH.... SUPPORT	EA	2
58	10	XBOZZ		93543	A26293-1	CLAMP ON WINCH HOSES.....	EA	1
58	11	PAOZZ	5310-00-732-0560	96906	MS51968-14	NUT, PLAIN HEX.....	EA	4
58	12	PAOZZ	5310-01-070-2105	96906	MS51967-14	NUT, PLAIN, HEXAGON. ....	EA	1
58	13	PAOZZ	5310-00-003-4094	96906	MS35338-48	WASHER, LOCK .....	EA	1
58	14	PAOZZ	5305-00-068-0502	96906	M590725-6	SCREW, CAP, HEXAGON H.....	EA	4
58	15	XBOZZ		93543	A26617-1	BAND, PROTECTOR .....	EA	2
58	16	XDOZZ		93543	A18076-1	CLAMP .....	EA	2
58	17	PAOZZ	5310-00-761-6882	96906	MS51967-2	NUT, PLAIN, HEXAGON .....	EA	4
58	18	PAOZZ	5310-00-582-5965	96906	MS35338-44	WASHER, LOCK .....	EA	4
58	19	PAOZZ	5310-00-823-8804	96906	MS27183-9	WASHER, FLAT .....	EA	4
58	20	PAOZZ	5305-00-915-8087	96906	MS18154-113	SCREW, CAP, HEXAGON H.....	EA	1
58	21	XBOZZ		93543	A27309-1	SUPPORT, CLAMP .....	EA	1

20	30	41
21	31	42

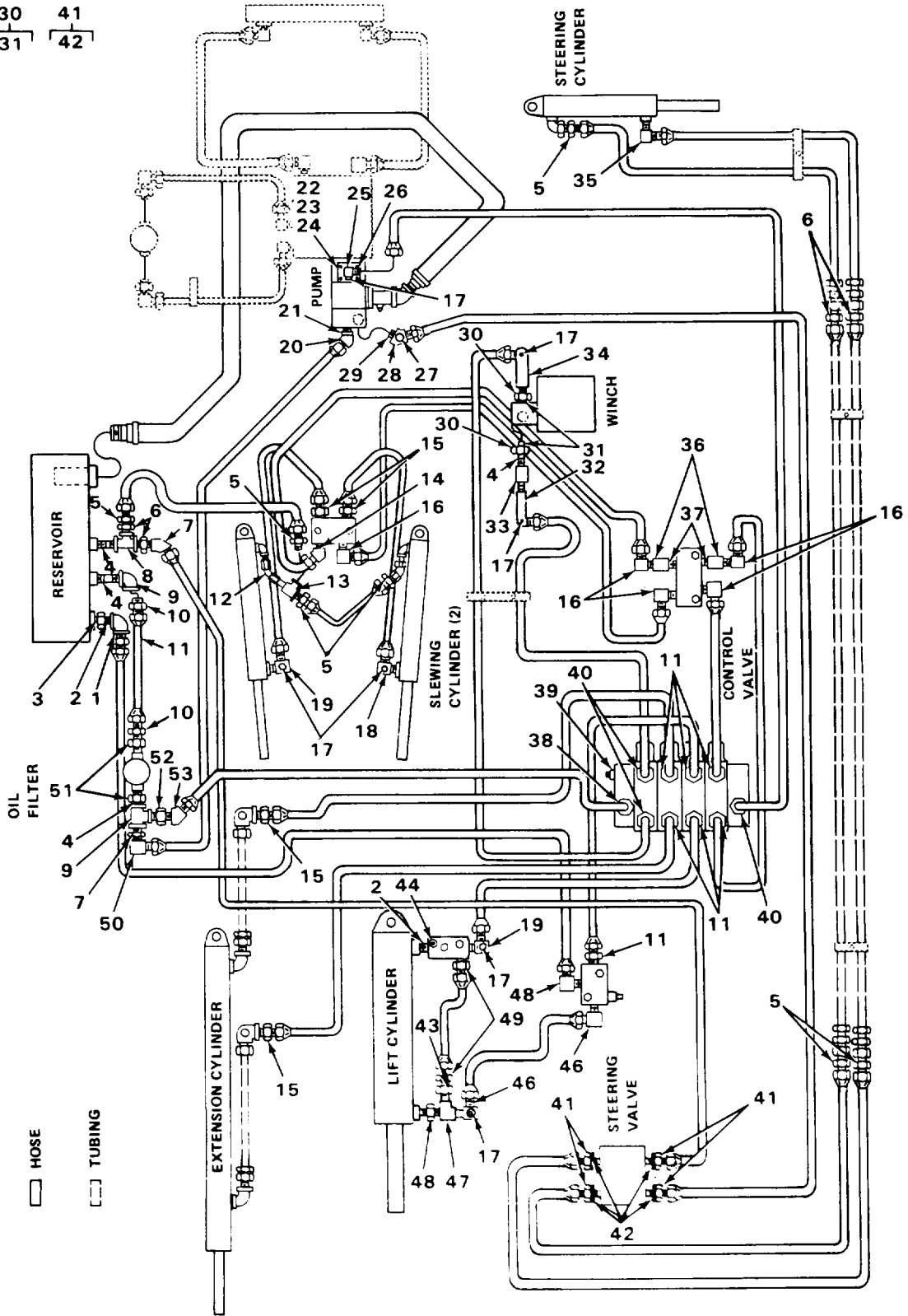

TA224940

FIGURE 59. HYDRAULIC SYSTEM FITTINGS.

SECTION II

TM 10-3950-206-20P

(1) ILLUSTRATION		(2)	(3)	(4)	(5)	(6) DESCRIPTION	(7)	(8)
(a) FIG NO.	(b) ITEM NO.	SMR CODE	NATIONAL STOCK NUMBER	FSCM	PART NUMBER	USABLE ON CODE	U/M	QTY INC IN UNIT
						2406(CONT)		
59	1	PAOZZ	4730-00-278-4831	81348	WWP521TYPE2	ELBOW, PIPE .....	EA	1
59	2	PAOZZ	4730-00-187-8767	81348	WWN351TYPE2	NIPPLE, PIPE.....	EA	2
59	3	PAOZZ	4730-00-186-3027	81348	WWP471TYPE2	BUSHING, REDUCING.....	EA	1
59	4	PAOZZ	4730-00-636-1363	81348	WWN351	NIPPLE, PIPE.....	EA	4
59	5	PAOZZ	4730-00-809-9427	96906	MS51500A8-8	ADAPTER, STRAIGHT.....	EA	9
59	6	PAOZZ	4730-00-408-1449	81348	WW-P-471	BUSHING, REDUCER.....	EA	3
59	7	PAOZZ	4730-00-052-3420	96906	MS51508A8-8	ELBOW, PIPE TO TUBE .....	EA	1
59	8	PAOZZ	4730-00-249-2033	81348	WWP521	TEE, PIPE BLACK IRON .....	EA	2
59	9	PAOZZ	4730-00-246-9190	81348	WWP521TYPE1	ELBOW, PIPE .....	EA	1
59	10	PAOZZ	4730-00-202-8470	01276	2021-20-20S	ADAPTER, STRAIGHT, PI .....	EA	2
59	11	PAOZZ	4730-00-194-1115	88044	AN816-12	ADAPTER.STRAIGHT, PI .....	EA	8
59	12	PAOZZ	4730-00-163-4693	93543	A20057	ELBOW, PIPE TO TUBE .....	EA	2
59	13	PFOZZ	4730-00-163-4692	93543	A16991	TEE.PIPE .....	EA	1
59	14	XBOZZ		45681	12-8VTXS	ELBOW .....	EA	1
59	15	PAOZZ	4730-00-865-9251	96906	MS51500A12-8	ADAPTER.....	EA	4
59	16	XDOZZ		45681	12-BCTXS	ELBOW .....	EA	5
59	17	PAOZZ	4730-00-221-2137	96906	MS20913-2S	PLUG, PIPE.....	EA	7
59	18	PFOZZ	4730-00-163-4695	93543	A-25463-17	ELBOW, PIPE TO TUBE .....	EA	1
59	19	PFOZZ	4730-00-163-4694	93543	A-25463-16	ELBOW, TUBE .....	EA	2
59	20	PAOOO	4730-00-936-2172	01276	2061-10-O10S	ADAPTER.....	EA	1
59	21	PAOZZ	5330-00-966-8620	01276	22012-10	.PACKING, PREFORMED.....	EA	1
59	22	PFOZZ	5305-00-763-1577	93543	A24814-16	SCREW, CAP, SOCKE THE .....	EA	4
59	23	XBOZZ		70434	N478-1	WASHER, LOCK .....	EA	4
59	24	PFOZZ	4730-01-017-5124	70434	W43-16-16	ADAPTER.STRAIGHT, FL.....	EA	1
59	25	PFOZZ	4730-00-163-4697	93543	A-25463-15	ELBOW, PIPE TO TUBE .....	EA	1
59	26	PAOZZ	5330-00-440-9327	80577	345-24	PACKING, PREFORMED.....	EA	1
59	27	PAOZZ	4730-00-221-2136	96906	MS20913-1S	PLUG, PIPE.....	EA	1
59	28	PFOZZ	4730-00-163-4691	93543	A33379-1	ELBOW, TUBE TO BOSS .....	EA	1
59	29	PAOZZ	5330-00-966-8627	01276	22012-8	PACKING, PREFORMED.....	EA	1

SECTION II

TM 10-3950-206-20P

(1) ILLUSTRATION		(2)	(3)	(4)	(5)	(6) DESCRIPTION	(7)	(8)
(a) FIG NO.	(b) ITEM NO.	SMR CODE	NATIONAL STOCK NUMBER	FSCM	PART NUMBER	USABLE ON CODE	U/M	QTY INC IN UNIT
59	30	PAOOO	4730-00-978-8650	30780	16-1F50GS	2406(CONT) ADAPTER.STRAIGHT, PI .....	EA	2
59	31	XDOZZ		45681	N183-9-3-16	PACKING, PREFORMED .....	EA	1
59	32	PFOZZ	4730-00-163-4698	93543	A-33560-2	ELBOW, PIPE TO TUBE .....	EA	1
59	33	PFOZZ	4730-00-163-4699	93543	A14274-17	COUPLING.PIPE .....	EA	1
59	34	PFOZZ	4730-00-163-4700	93543	A-33560-1	ELBOW, PIPE TO TUBE .....	EA	1
59	35	PAOZZ	4730-00-273-6686	01276	2024-8-8S	ELBOW, PIPE TO TUBE .....	EA	1
59	36	XBOZZ		93543	A14274-10	COUPLING, PIPE .....	EA	2
59	37	XBOZZ		93543	A11277	NIPPLE, CLOSE.....	EA	2
59	38	PAOZZ	4730-00-718-2621	96906	MS51500A16	ADAPTER, STRAIGHT .....	EA	1
59	39	PAOZZ	4730-00-221-2141	96906	MS20913-8S	PLUG, PIPE.....	EA	1
59	40	PAOZZ	4730-00-021-1802	96906	MS51500A16-12	ADAPTER, STRAIGHT, PI .....	EA	3
59	41	PAOOO	4730-00-117-3958	96906	MS51525A8	ADAPTER, STRAIGHT, TU .....	EA	4
59	42	PAOZZ	5330-00-966-8627	01276	22012-8	.PACKING, PREFORMED .....	EA	1
59	43	PAOZZ	5340-00-123-8639	00624	2081-12-6	BUSHING .....	EA	1
59	44	PAOZZ	4730-00-221-2138	96906	MS20913-3S	PLUG, PIPE.....	EA	1
59	45	PAOZZ	4730-00-289-4912	96906	MS51504A12	ELBOW .....	EA	2
59	46	PFOZZ	4730-00-163-4696	93543	A -25463-13	ELBOW, PIPE TO TUBE .....	EA	1
59	47	PAOZZ	4730-00-990-2392	70434	12MT12F12F	TEE, SERVICE .....	EA	1
59	48	PAOZZ	4730-00-278-3144	01276	2081-16-12S	BUSHING, PIPE .....	EA	1
59	49	PAOZZ	4730-00-322-8457	96906	MS51500A6-6	ADAPTER, STRAIGHT.PI .....	EA	2
59	50	XDOZZ		45681	10CTXS	ELBOW, MALE .....	EA	1
59	51	PAOZZ	4730-00-193-0890	30379	192104	BUSHING, PIPE .....	EA	2
59	52	XDOZZ		81348	WWB471TYPE STYLE C	BUSHING, REDUCER.....	EA	1
59	53	PAOZZ	4730-00-592-1020	96906	MS51508A16	ELBOW, MALE .....	EA	1

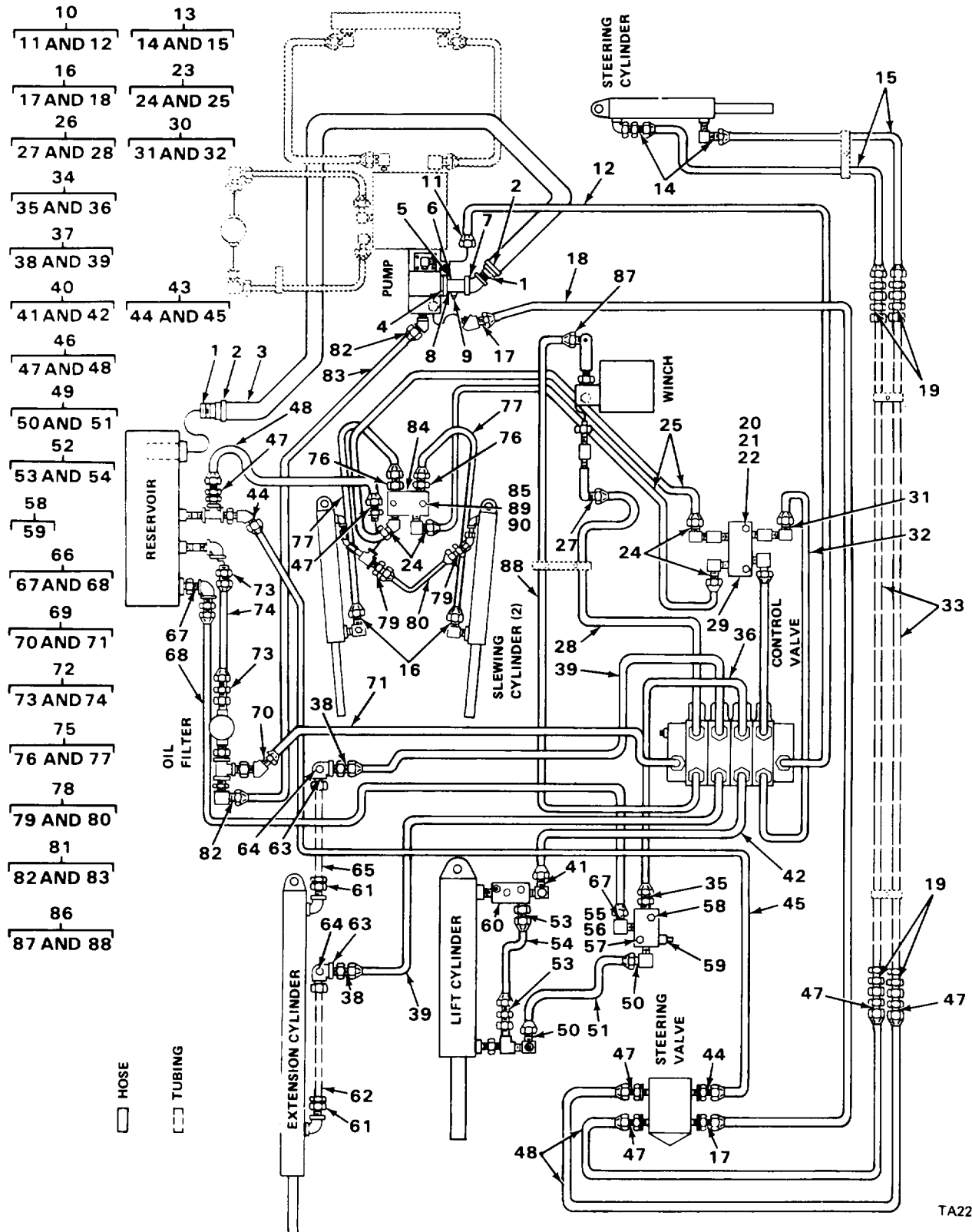

TA224941

FIGURE 60. HYDRAULIC SYSTEM, HOSES, TUBES AND MISCELLANEOUS VALVES.



## SECTION II

TM 10-3950-206-20P

(1) ILLUSTRATION		(2)	(3)	(4)	(5)	(6) DESCRIPTION	(7)	(8)
(a) FIG NO.	(b) ITEM NO.	SMR CODE	NATIONAL STOCK NUMBER	FSCM	PART NUMBER	USABLE ON CODE	U/M	QTY INC IN UNIT
						2406(CONT)		
60	1	XBOZZ		77428	85-82-08000	ADAPTER, HOSE .....	EA	2
60	2	PAOZZ	5340-00-917-2723	71843	99-65-00000-14	CLAMP, SPECIAL .....	EA	2
60	3	XDOZZ		77428	59-03-08002	HOSE, SUCTION .....	EA	1
60	4	PAOZZ	5330-00-159-2950	93543	A24826-4	GASKET .....	EA	1
60	5	PAOZZ	5310-00-003-4094	96906	MS35338-48	WASHER, LOCK .....	EA	4
60	6	PAOZZ	5305-00-042-6417	96906	MS90725-113	SCREW, CAP, HEXAGON H.....	EA	4
60	7	PAOZZ	4730-00-278-4831	81348	WWP521TYPE2	ELBOW .....	EA	1
60	8	XBOZZ		93543	833319-1	ADAPTER, PUMP .....	EA	1
60	9	PAOZZ47	30-00-221-2139	96906	MS20913-4S	PLUG, PIPE.....	EA	1
60 1	10	AOOOO		46717	A25446-6	HOSE ASSEMBLY, NONME PUMP TO CONTROL VALVE		EA
60	11	PFOZZ	4730-01-128-2276	01276	4730-16S	ADAPTER.STRAIGHT.TU .....	EA	2
60	12	MOOZZ		19207	2892618-60	HOSE MANUFACTURE FROM NSN 4720-00-289-2618	EA	1
60	13	AOOOO		93543	A25436-71	HOSE ASSY UNION TO STEERING CYLINDER.....	EA	2
60	14	PAOZZ	4730-00-842-2202	96906	M524587-8	.ADAPTER, STRAIGHT .....	EA	2
60	15	MOOZZ		19207	0670454-19	.HOSE MANUFACTURE FROM NSN 4720-00-067-0454	EA	1
60	16	AOOOO		93543	A25436-72	HOSE ASSY PUMP TO STEERING CONTROL.....	EA	1
60	17	PAOZZ	4730-00-842-2202	96906	MS24587-8	.ADAPTER, STRAIGHT .....	EA	2
60	18	MOOZZ		19207	0670454	.HOSE MANUFACTURE FROM NSN 4720-00-067-0454	EA	1
60	19	PAOZZ	4730-00-406-6756	96906	MS51816-7P	ADAPTER, STRAIGHT, PI .....	EA	4
60	20	PAOZZ	5310-00-732-0558	96906	MS51967-8	NUT, PLAIN.HEXAGON .....	EA	2
60	21	PAOZZ	5310-01-130-9065	96906	MS35338-46	WASHER, LOCK .....	EA	2
60	22	PAOZZ	5305-00-964-0562	96906	MS51095-369	SCREW.CAP, HEX HD.....	EA	2
60	23	AOOOO		93543	A25431-27	HOSE ASSY OVERCENTER VALVE TO RELIEF VALVE	EA	2
60	24	PAOZZ	4730-00-472-2611	81349	M52525/1-12-12	ADAPTER, STRAIGHT.TU .....	EA	2
60	25	MOOZZ		19207	2889873-49	.HOSE MANUFACTURE FROM NSN 4720-00--288-9873	EA	1
60	26	AOOOO		93543	A25446-63	HOSE ASSY WINCH TO VALVE .....	EA	1
60	27	PFOZZ	4730-01-128-2276	01276	4730-16S	.ADAPTER, STRAIGHT, TU .....	EA	2
60	28	MOOZZ		19207	2892618-168	.HOSE MANUFACTURE FROM NSN 4720-00-289-2618	EA	1
60	29	PAOZZ	4820-00-918-3613	96259	1EE13P4-30S	VALVE.REGULATING, FL.....	EA	1

## SECTION II

TM 10-3950-206-20P

(1) ILLUSTRATION		(2)	(3)	(4)	(5)	(6) DESCRIPTION	(7)	(8)
(a) FIG NO.	(b) ITEM NO.	SMR CODE	NATIONAL STOCK NUMBER	FSCM	PART NUMBER	USABLE ON CODE	U/M	QTY INC IN UNIT
						2406(CONT)		
60	30	A0000		93543	A25431-48	HOSE ASSY SLEWING VALVE TO OVERCENTER VALVE	EA	2
60	31	PAOZZ	4730-00-472-2611	81349	M52525/1-12-12	.ADAPTER, STRAIGHT, TU .....	EA	2
60	32	MOOZZ		19207	2889873-25	.HOSE MANUFACTURE FROM NSN 4720-00-288-9873	EA	1
60	33	XBOZZ		93543	A22826-11	TUBING, STEEL.....	EA	2
60	34	A0000		93543	A25431-15	HOSE ASSEMBLY, NONME LIFT VALVE TO RELIEF VALVE	EA	1
60	35	PAOZZ	4730-00-472-2611	81349	M52525/1-12-12	.ADAPTER, STRAIGHT, TU .....	EA	2
60	36	MOOZZ		19207	2889873-41	.HOSE, NON-METALLIC MANUFACTURE FROM NSN 4720-00-288-9873.....	EA	1
60	37	A0000		93543	A25431-32	HOSE ASSY CROWD VALVE TO CROWD CYL .....	EA	2
60	38	PAOZZ	4730-00-472-2611	81349	M52525/1-12-12	.ADAPTER, STRAIGHT, TU .....	EA	2
60	39	MOOZZ		19207	2889873-159	.HOSE MANUFACTURE FROM NSN 4720-00-288-9873	EA	1
60 1	40	A0000		93543	A25431-24	HOSE ASSY LIFT VALVE TO OVERCENTER VALVE	EA	
60	41	PAOZZ	4730-00-472-2611	81349	M52525/ 1-12-12	.ADAPTER, STRAIGHT, TU .....	EA	2
60	42	MOOZZ		19207	2889873-101	.HOSE MANUFACTURE FROM NSN 4720-00-288-9873	EA	1
60	43	A0000		93543	A25436-12	HOSE ASSY STEERING CONTROL TO TANK .....	EA	1
60	44	PAOZZ	4730-00-842-2202	96906	MS24587-8	.ADAPTER, STRAIGHT.....	EA	2
60	45	MOOZZ		19207	0670454-24	.HOSE MANUFACTURE FROM NSN 4720-00-067-0454	EA	1
60	46	A0000		93543	A25436-5	HOSE ASSEMBLY, NONME STEERING CONTROL TO UNION	EA	3
60	47	PAOZZ	4730-00-842-2202	96906	MS24587-8	.ADAPTER, STRAIGHT.....	EA	2
60	48	MOOZZ		19207	0670454-24	.HOSE MANUFACTURE FROM NSN 4720-00-067-0454	EA	1
60	49	A0000		93543	A25431-22	HOSE ASSY RELIEF VALVE TO LIFT CYL .....	EA	1
60	50	PAOZZ	4730-00-472-2611	81349	M52525/1-12-12	.ADAPTER, STRAIGHT, TU .....	EA	2
60	51	MOOZZ		19207	2889873-111	.HOSE, NON-METALLIC MANUFACTURE FROM NSN 4720-00-288-9873	EA	1
60	52	A0000		93543	A30583-24	HOSE ASSY LIFT CYLINDER TO OVERCENTER VALVE	EA	1
60	53	PAOZZ	4730-00-843-0269	96906	MS24587-6	.ADAPTER, STRAIGHT, TU .....	EA	2
60	54	MOOZZ		19207	2889840-33	.HOSE MANUFACTURE FROM NSN 4720-00-288-9840	EA	1
60	61	PAOZZ	4730-00-600-2303	96906	MS51819-12P	ADAPTER, STRAIGHT, PI .....	EA	2
60	62	XBOZZ		93543	A22826-24	TUBING, STEEL.....	EA	1
60	63	PFOZZ	4730-00-163-4690	93543	A33557-1	ELBOW, PIPE TO TUBE FEMALE .....	EA	2

SECTION II

TM 10-3950-206-20P

(1) ILLUSTRATION		(2)	(3)	(4)	(5)	(6) DESCRIPTION	(7)	(8)
(a) FIG NO.	(b) ITEM NO.	SMR CODE	NATIONAL STOCK NUMBER	FSCM	PART NUMBER	USABLE ON CODE	U/M	QTY INC IN UNIT
						2406(CONT)		
60	64	PAOZZ	4730-00-221-2137	96906	MS20913-2S	PLUG, PIPE.....	EA	2
60	65	XBOZZ		93543	A22826-23	TUBING, STEEL.....	EA	1
60	66	AOOOO		93543	A25451-3	HOSE ASSEMBLY, NONMERELIEF TO VALVE TANK	EA	1
60	67	PAOZZ	4730-00-881-5536	01276	4411-12S	.ADAPTER.STRAIGHT, TU .....	EA	2
60	68	XDOZZ		19207	8886075-56	.HOSE MANUFACTURE FROM NSN 4720-00-888-6075	EA	1
60	69	AOOOO		93543	A25610-32	HOSE ASSY CONTROL VALVE TO FILTER .....	EA	1
60	70	PAOZZ	4730-00-929-1107	01276	94-4411-16	.ADAPTER, STRAIGHT, TU. ....	EA	2
60	71	MOOZZ		19207	4509156-57	.HOSE, NON-METALLIC MANUFACTURE FROM NSN 4720-00-450-9156	EA	1
60	72	AOOOO		93543	A21140-34	HOSE ASSY FILTER TO TANK .....	EA	1
60	74	MOOZZ		192071	2893306-18	.HOSE MANUFACTURE FROM NSN 4720-00-289-3306	EA	1
60	75	AOOOO		93543	A25431-79	HOSE ASSY RELIEF VALVE TO SLEWING CYLINDER	EA	2
60	76	PAOZZ	4730-00-472-2611	81349	M52525/1-12-12	.ADAPTER, STRAIGHT, TU .....	EA	2
60	77	MOOZZ		19207	2889873-17	.HOSE MANUFACTURE FROM NSN 4720-00-288-9873	EA	1
60	78	AOOOO		93543	A25436-26	HOSE ASSY BETWEEN SLEWING CYLINDERS. ....	EA	1
60	79	PAOZZ	4730-00-842-2202	96906	MS24587-8	.ADAPTER, STRAIGHT.....	EA	2
60	80	MOOZZ		19207	0670454-33	.HOSE, NON-METALLIC MANUFACTURE FROM NSN 4720-00-067-0454.	EA	1
60	81	AOOOO		93543	A22776-4	HOSE ASSY PUMP TO FILTER.....	EA	1
60	82	PAOZZ	4730-00-234-7637	01276	4797-108	.FITTING, FEMALE .....	EA	2
60	83	MOOZZ		19207	5941079-34	.HOSE, NON-METALLICMANUFACTURE FROM NSN 4720-00-594-1079	EA	1
60	86	AOOOO		93543	A25446-62	HOSE ASSY WINCH VALVE TO WINCH .....	EA	1
60	87	PAOZZ	4730-00-374-6954	01276	4721-16S	.ADAPTER, STRAIGHT.TU .....	EA	2
60	88	MOOZZ		19207	2892618-191	.HOSE MANUFACTURE FROM NSN 4720-00-289-2618	EA	1

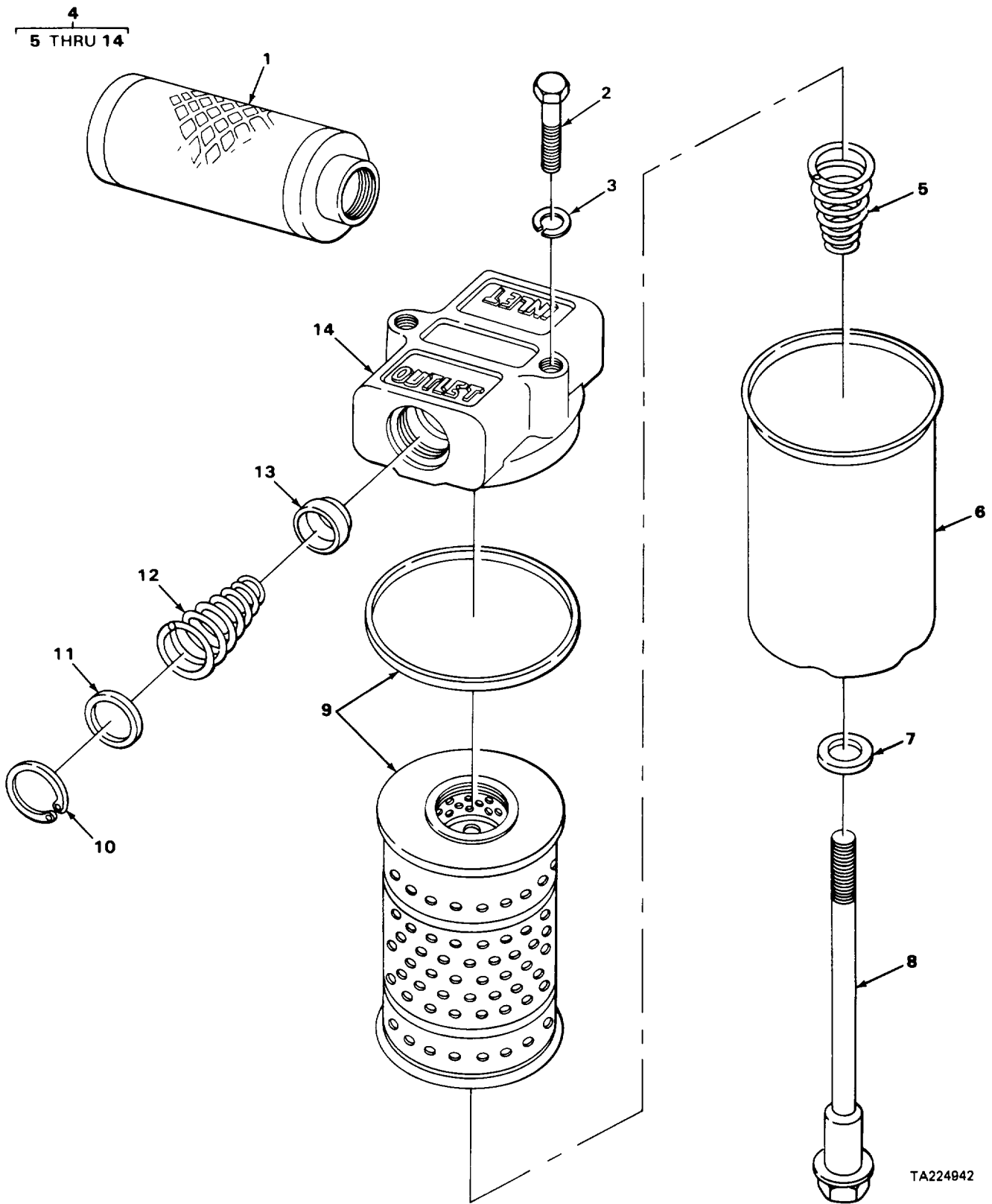

TA224942

FIGURE 61. HYDRAULIC OIL FILTER.

SECTION II

TM 10-3950-206-20P

(1) ILLUSTRATION		(2)	(3)	(4)	(5)	(6) DESCRIPTION	(7)	(8)
(a) FIG NO.	(b) ITEM NO.	SMR CODE	NATIONAL STOCK NUMBER	FSCM	PART NUMBER	USABLE ON CODE	U/M	QTY INC IN UNIT
						2406(CONT)		
61	1	PAOZZ	4330-00-917-7364	18170	HY-212-39	FILTER ELEMENT, FLUI.....	EA	1
61	2	PAOZZ	5305-00-942-2196	96906	MS18154-60	SCREW, CAP, HEXAGON H.....	EA	2
61	3	PAOZZ	5310-01-130-9065	96906	MS35338-46	WASHER, LOCK.....	EA	2
61	4	PBOOO	4330-00-901-1119	62983	OFM202-10	FILTER, FLUID.....	EA	1
61	5	PAOZZ	5360-00-900-2870	62983	936958	SPRING.....	EA	1
61	6	XAOZZ		62983	939072	BODY.....	EA	1
61	7	PAOZZ	5330-00-901-1120	62983	936950	GASKET.....	EA	1
61	8	PFOZZ	5306-00-837-3398	62983	936948	.BOLT, SHOULDER.....	EA	1
61	9	PAOZZ	4330-00-074-8627	62983	923070	FILTER ELEMENT, FLUI.....	EA	1
61	10	PAOZZ	4330-00-902-1925	62983	936939	.RING.RETAINING.....	EA	1
61	11	PFOZZ	5310-00-118-6416	62983	938376	.WASHER, SPECIAL.....	EA	1
61	12	PAOZZ	4330-00-902-1926	62983	936942	.SPRING, VALVE.....	EA	1
61	13	PAOZZ	4330-00-902-1927	62983	936945	VALVE, POPPET.....	EA	1
61	14	XAOZZ		62983	936978	.HEAD, FILTER.....	EA	1

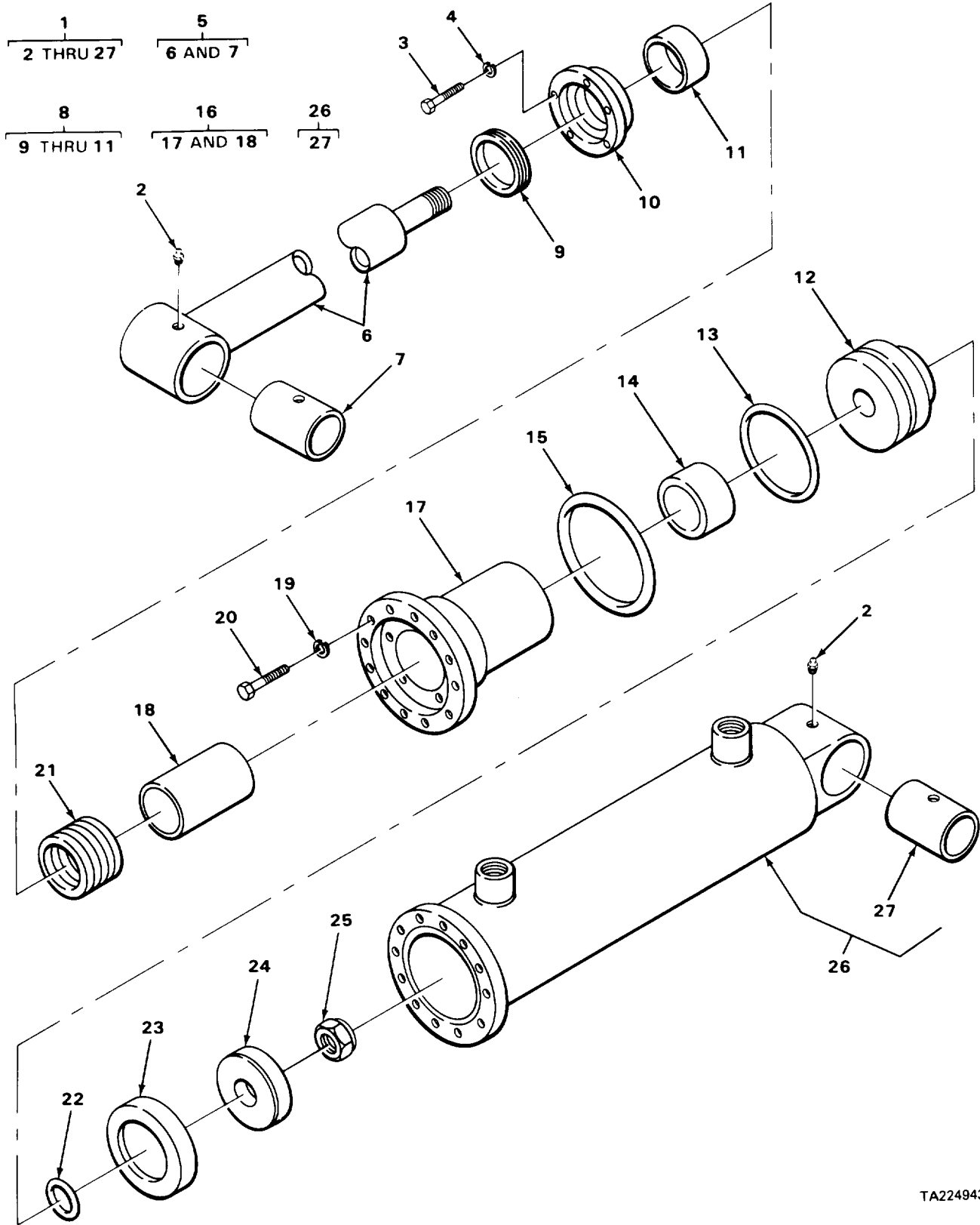

TA224943

FIGURE 62. HYDRAULIC CYLINDER, BOOM LIFT.

(1) ILLUSTRATION		(2)	(3)	(4)	(5)	(6)	(7)	(8)
(a) FIG NO.	(b) ITEM NO.	SMR CODE	NATIONAL STOCK NUMBER	FSCM	PART NUMBER	DESCRIPTION  USABLE ON CODE	U/M	QTY INC IN UNIT
62	2	PAOZZ	4730-00-050-4208	96906	MS15003-1	2407-HYDRAULIC CYLINDERS FITTING, LUBRICATION.....	EA	2

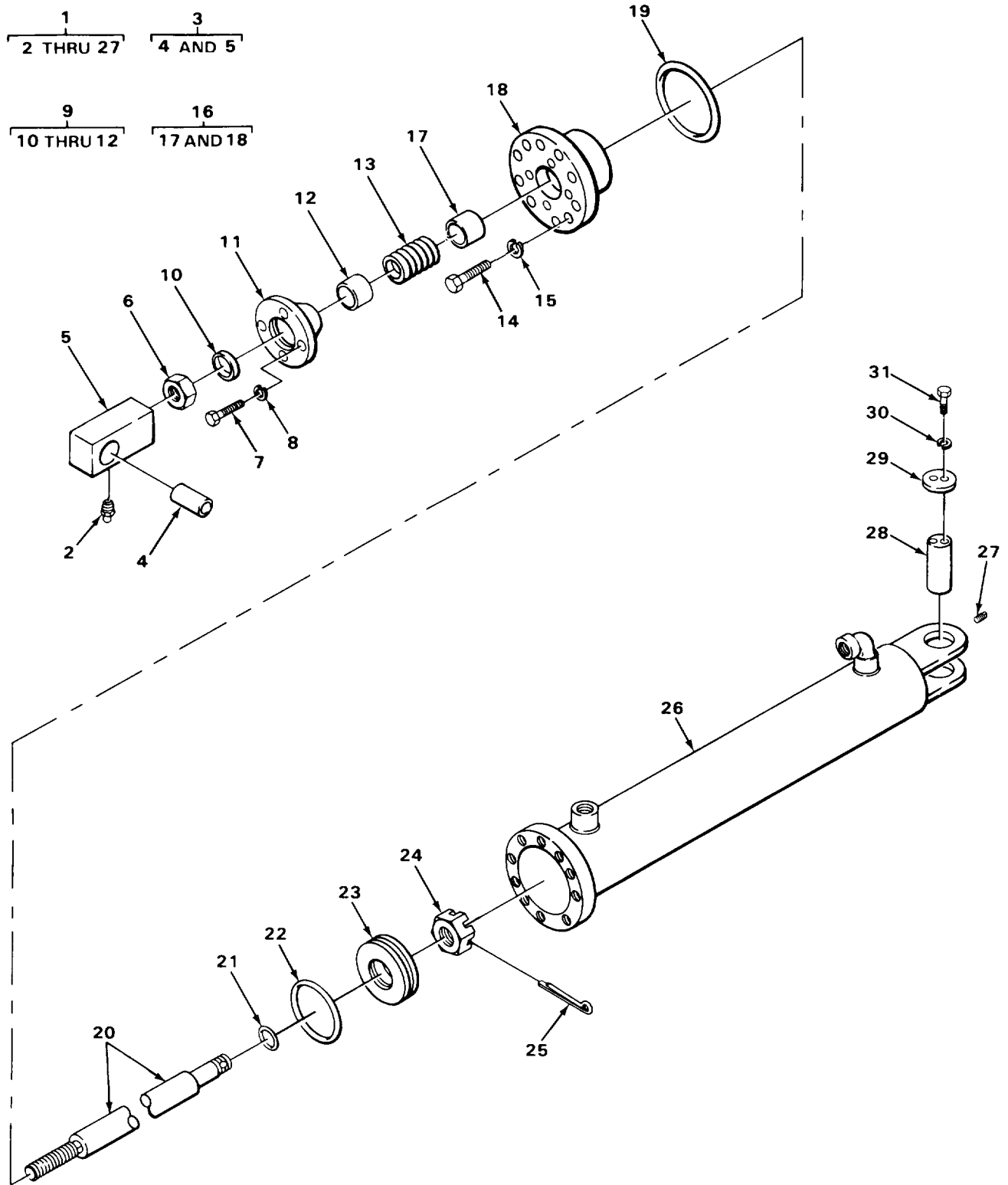

TA224945

FIGURE 63. SLEWING CYLINDER, HYDRAULIC.



(1) ILLUSTRATION		(2)	(3)	(4)	(5)	(6)	(7)	(8)
(a) FIG NO.	(b) ITEM NO.	SMR CODE	NATIONAL STOCK NUMBER	FSCM	PART NUMBER	DESCRIPTION  USABLE ON CODE	U/M	QTY INC IN UNIT
63	2	PAOZZ	4730-00-050-4208	96906	MS15003-1	2407(CONT) FITTING LUBRICATION .....	EA	1

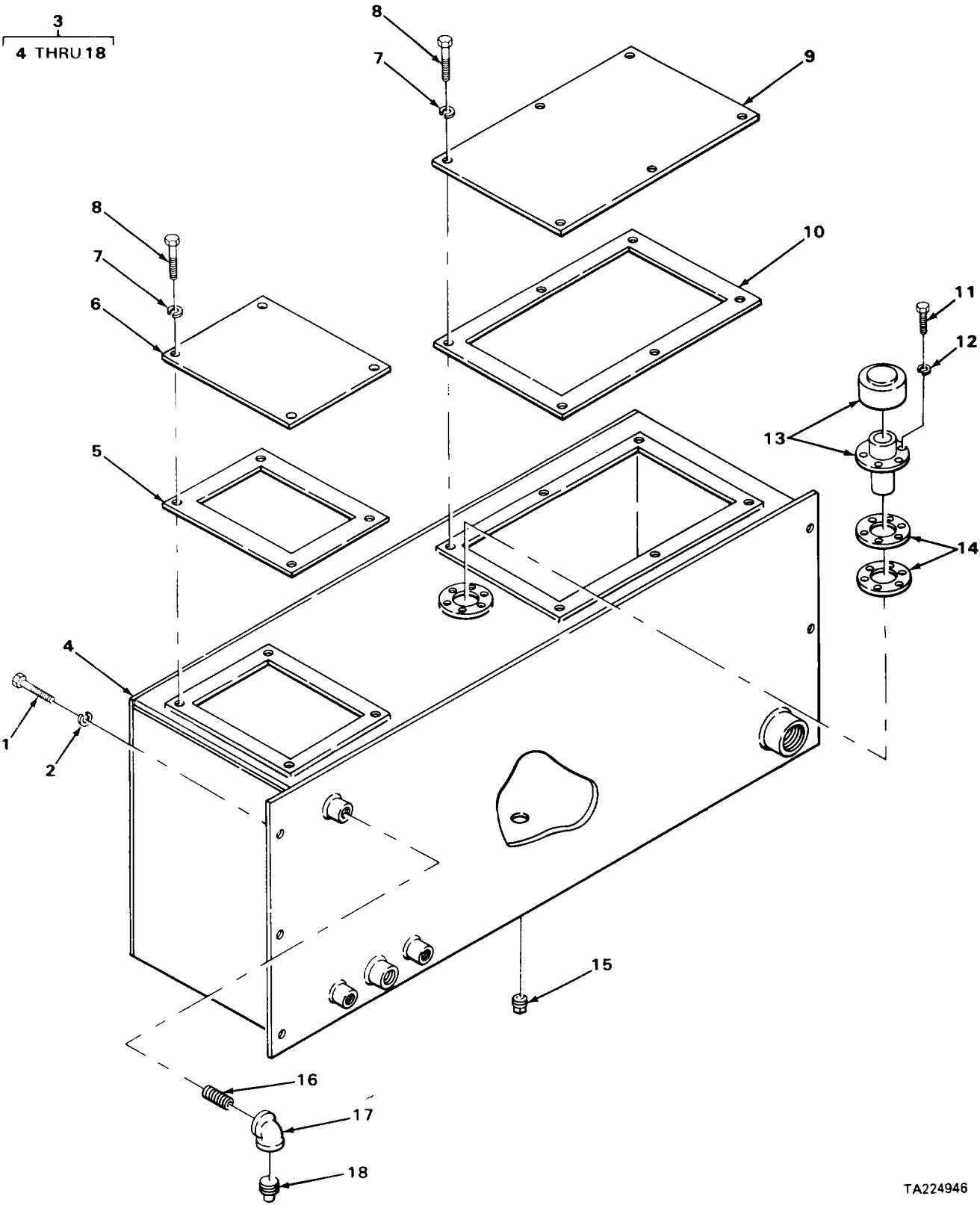

FIGURE 64. HYDRAULIC RESERVOIR

TA224946

SECTION II

TM 10-3950-206-20P

(1) ILLUSTRATION		(2)	(3)	(4)	(5)	(6) DESCRIPTION	(7)	(8)
(a) FIG NO.	(b) ITEM NO.	SMR CODE	NATIONAL STOCK NUMBER	FSCM	PART NUMBER	USABLE ON CODE	U/M	QTY INC IN UNIT
						2408-LIQUID TANKS OR RESERVOIRS		
641	5	XDOZZ		93543	D33138-10	GASKET .....	EA	
64	6	XBOZZ		93543	D33138-9	COVER. ....	EA	1
64	7	PAOZZ	5310-01-130-9065	96906	MS35338-46	WASHER, LOCK .....	EA	10
64	8	PAOZZ	5305-00-269-3208	96906	MS90725-57	SCREW, CAP, HEXAGON H.....	EA	10
64	9	XBOZZ		93543	D33138-11	COVER .....	EA	1
64	10	XDOZZ		93543	33138-12	GASKET .....	EA	1
64	11	PAOZZ	5305-00-984-6211	96906	MS35206-264	SCREW, MACHINE RD HD.....	EA	6
64	12	PAOZZ	5310-00-045-3296	96906	MS35338-43	WASHER, LOCK .....	EA	6
64 1	13	PAOZZ	2920-00-714-8808	62983	SP-113-B	PARTS KIT, FLUID PRE.....	EA	1
64	14	PAOZZ	5330-00-159-2949	93543	A26551-1	GASKET.....	EA	2
64	15	PAOZZ	4730-00-221-2141	96906	MS20913-8S	PLUG, PIPE..... SQUARE HEAD	EA	1
64	16	PAOZZ	4730-00-050-1718	96906	MS51873-78	NIPPLE, PIPE.....	EA	1
64	17	PAOZZ	4730-00-187-7622	81348	WWP521	ELBO. EPIPE .....	EA	1
64	18	PAOZZ	4730-00-044-4587	96906	MS51884-7	PLUG, PIPE SQUARE HEAD.....	EA	1

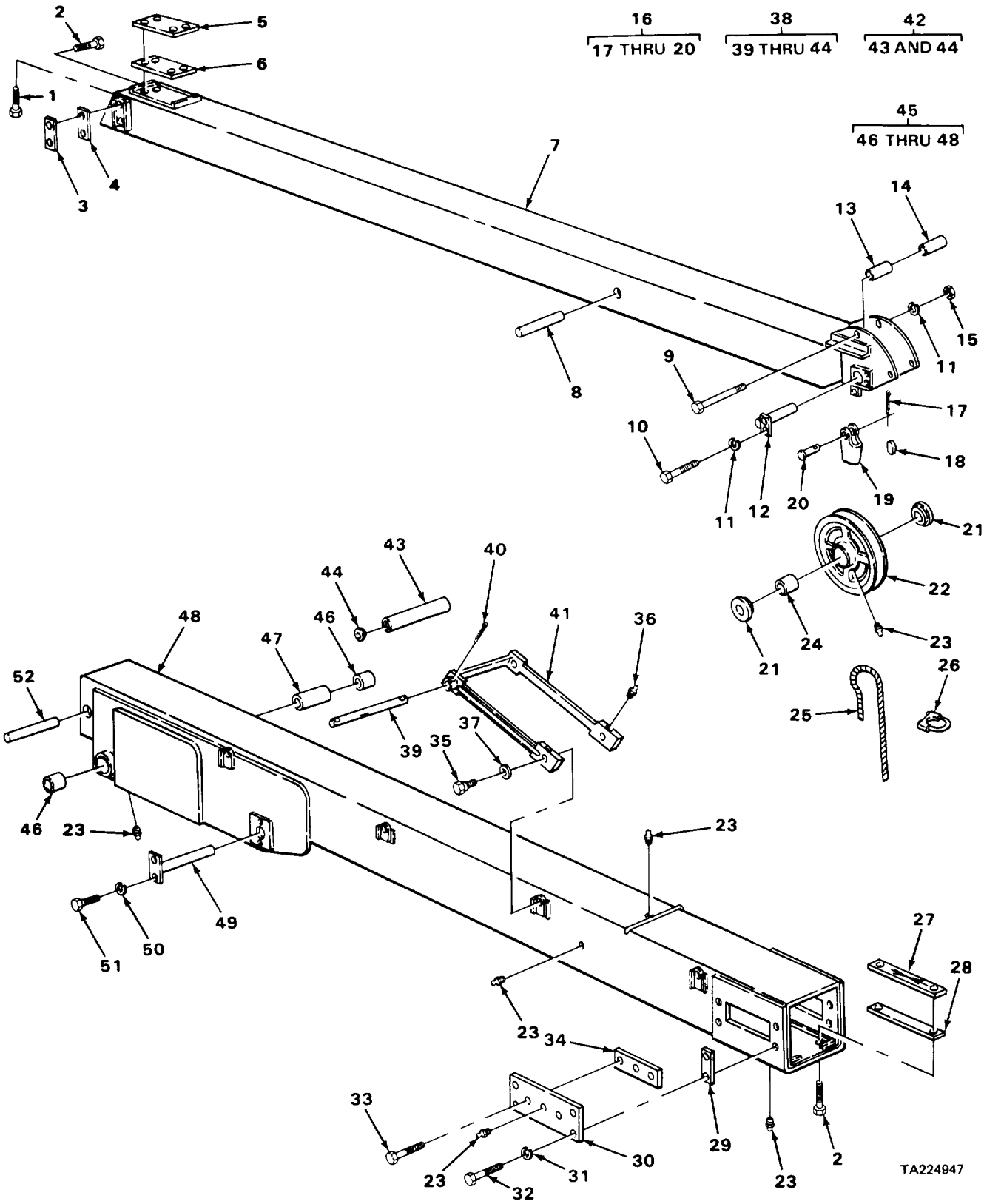

FIGURE 65. BOOM AND SHIPPER.

SECTION II

TM 10-3950-206-20P

(1) ILLUSTRATION		(2)	(3)	(4)	(5)	(6) DESCRIPTION	(7)	(8)
(a) FIG NO.	(b) ITEM NO.	SMR CODE	NATIONAL STOCK NUMBER	FSCM	PART NUMBER	USABLE ON CODE	U/M	QTY INC IN UNIT
						GROUP 74-CRANES, SHOVELS, AND EARTH MOVING EQUIPMENT COMPONENTS 7411-CRANE DRAGLINE OR CLAMSHELL ATTACHMENTS		
65	9	PAOZZ	5305-00-071-1775	96906	S90725-122	SCREW, CAP, HEXAGON H.....	EA	2
65	10	PAOZZ	5305-00-761-4227	96906	MS90726-111	SCREW, CAP, HEXAGON H.....	EA	2
65	11	PAOZZ	5310-00-003-4094	96906	M35338-48	WASHER.LOCK.....	EA	4
65	12	PAOZZ	5315-00-159-3057	93543	E24956-1	PIN.....	EA	1
65	13	PFOZZ	5365-00-003-6862	93543	C24954-8	SPACER, SLEEVE.....	EA	1
65	14	XBOZZ		93543	C24954-9	SLEEVE, BOOM POINT.....	EA	1
65	15	PAOZZ	5310-01-070-2105	96906	MS51967-14	NUT, PLAIN, HEXAGON.....	EA	2
65	16	PAOOO	4030-00-249-2974	02280	805599	SOCKET, WIRE ROPE.....	EA	1
65	17	PAOZZ	5315-00-209-7273	96906	MS24665-625	PIN, COTTER.....	EA	1
65	18	XDOZZ		75535	S4215-8	WEDGE.....	EA	1
65	19	XBOZZ		75535	S421-5-8	SOCKET.....	EA	1
65	20	XDOZZ		75535	S4080	.PIN, STRAIGHT HEAD.....	EA	1
65	21	PFOZZ	3120-00-494-6141	93543	A23770-1	BEARING, WASHER, THRU.....	EA	2
65	22	PAOZZ	3020-00-155-3044	93543	823767-2	SHEAVE, BOOM.....	EA	1
65	23	PAOZZ	4730-00-050-4208	96906	MS15003-1	FITTING, LUBRICATION.....	EA	12
65	24	PAOZZ	3110-00-227-3249	96906	MS51961-22	BEARING, SHEAVE..... RRW410TYPE1CLASS4.	EA	1
65	25	MOOZZ		93543	A23794-58	ROPE.PREFORMED MANUFACTURE FROM PIN....	EA	1
65	26	PFOZZ	4030-00-926-1044	93543	A25360-7	CLAMP, WIRE ROPE, SAD.....	EA	1
65	35	XBOZZ		93543	A30451-1	SCREW, SOC.HD.....	EA	8
65	36	PAOZZ	4730-00-050-4203	96906	MS15001-1	FITTING, LUBE.....	E	8
65	37	PAOZZ	5310-00-809-5997	96906	MS27183-17	WASHER, FLAT.....	EA	8
65	38	PACOO	3950-00-155-3172	93543	C33140-1	ROLLER, BRACKET.....	EA	4
65	39	XAOZZ		93543	A22484-10	.SHAFT, STRAIGHT.....	EA	1
65	40	PAOZZ	5315-00-012-0123	96906	MS24665-355	.PIN.COTTER.....	EA	2
65	41	XDOZZ		93543	C33140-8	.BRACKET, ROLLER.....	EA	1
65	43	PFOZZ	3950-00-460-5778	93543	833018-9	ROLLER, GUIDE.....	EA	1

(1) ILLUSTRATION		(2)	(3)	(4)	(5)	(6)	(7)	(8)
(a) FIG NO.	(b) ITEM NO.	SMR CODE	NATIONAL STOCK NUMBER	FSCM	PART NUMBER	DESCRIPTION  USABLE ON CODE	U/M	QTY INC IN UNIT
65	44	PAOZZ	3120-00-542-0812	71041	FB810-8	7411(CONT) BEARING, SLEEVE .....	EA	2

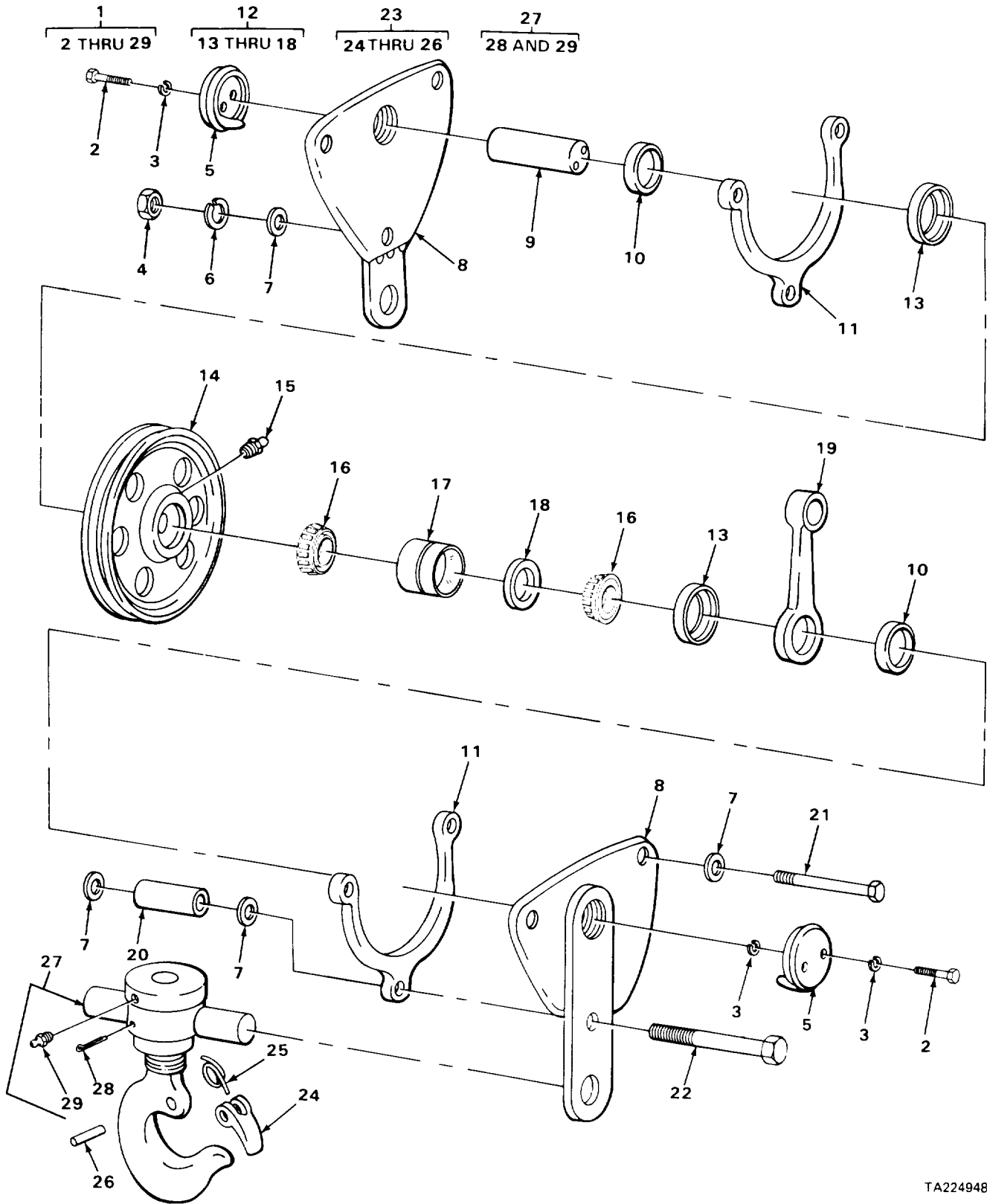

TA224948

FIGURE 66. HOOK BLOCK.

SECTION II

TM 10-3950-206-20P

(1) ILLUSTRATION		(2)	(3)	(4)	(5)	(6)	(7)	(8)
(a) FIG NO.	(b) ITEM NO.	SMR CODE	NATIONAL STOCK NUMBER	FSCM	PART NUMBER	DESCRIPTION  USABLE ON CODE	U/M	QTY INC IN UNIT
						7411(CONT)		
66	1	XBOFF		78998	265D	BLOCK, HOOK.....	EA	1
66	2	PAOZZ	5305-00-071-2055	96906	MS90728-89	SCREW, CAP.HEXAGON H.....	EA	4
66	3	PAOZZ	5310-00-209-0965	96906	MS35338-47	.WASHER, LOCK .....	EA	6
66	4	PAOZZ	5310-00-763-8921	96906	MS51967-23	NUT, PLAIN, HEXAGON. ....	EA	3
66	5	XBOZZ		78998	F1396	CAP, PIN .....	EA	2
66	6	PAOZZ	5310-00-584-7888	96906	M35338-51	.WASHER, LOCK. ....	EA	3
66	7	PAOZZ	5310-00-809-8533	96906	M527183-23	.WASHER, FLAT .....	EA	12
66	8	XAOZZ		78998	F55	SIDE PLATE ASSY. ....	EA	2
66	9	PAOZZ	5315-00-159-3085	78998	F1901	.PIN, STRAIGHT.HEADLE .....	EA	1
66	10	XBOZZ		78998	F257	.SPREADER, BECKET.....	EA	2
66	11	XBOZZ		78998	F44	SPACER.....	EA	2
66	12	PAOOO	3020-00-155-3031	78998	F1902	.PULLEY, GROOVE .....	EA	1
66	13	XBOZZ		78998	F1638	SHIELD, GREASE.....	EA	2
66	14	XAOZZ		78998	UW76R	.SHEAVE.....	EA	1
66	15	PAOZZ	4730-00-050-4208	96906	M15003-1	.FITTING, LUBRICATION.....	A	1
66	16	PAOZZ	3110-00-100-0212	60038	355A	CONE AND ROLLERS, TA.....	EA	2
66	17	PAOZZ	3110-00-142-4367	60038	353D	.CUP, TAPERED ROLLER .....	EA	1
66	18	XBOZZ		60038	X2S355	.SPACER, BRG .....	EA	1
66	19	XBOZZ		78998	F39-4	.BECKET .....	EA	1
66	20	XBOZZ		78998	F1528-3	.SPACER, SLEEVE .....	EA	3
66	21	PFOZZ	5305-00-947-4359	96906	MS90728-196	SCREW, CAP, HEX HD.....	EA	2
66	22	PAOZZ	5305-00-947-4362	96906	MS90728-199	.SCREW, CAP, HEXAGON H.....	EA	1
66	23	XBOOO		78998	11	.LATCH, SAFETY .....	EA	1
66	24	XAOZZ		78998	F340	LATCH.....	EA	1
66	25	XAOZZ		78998	F341	.SPRING, LATCH .....	EA	1
66	26	PAOZZ	5315-00-836-9631	96906	M16562-58	.PIN, SPRING.....	EA	1
66	27	XDOOO		78998	F1900-1	.HOOK ASSY .....	EA	1
66	28	PAOZZ	5315-00-234-1672	46717	L6451-95	. PIN, COTTER .....	EA	2
66	29	PAOZZ	4730-00-050-4208	96906	MS15003-1	.FITTING, LUBRICATION.....	EA	1



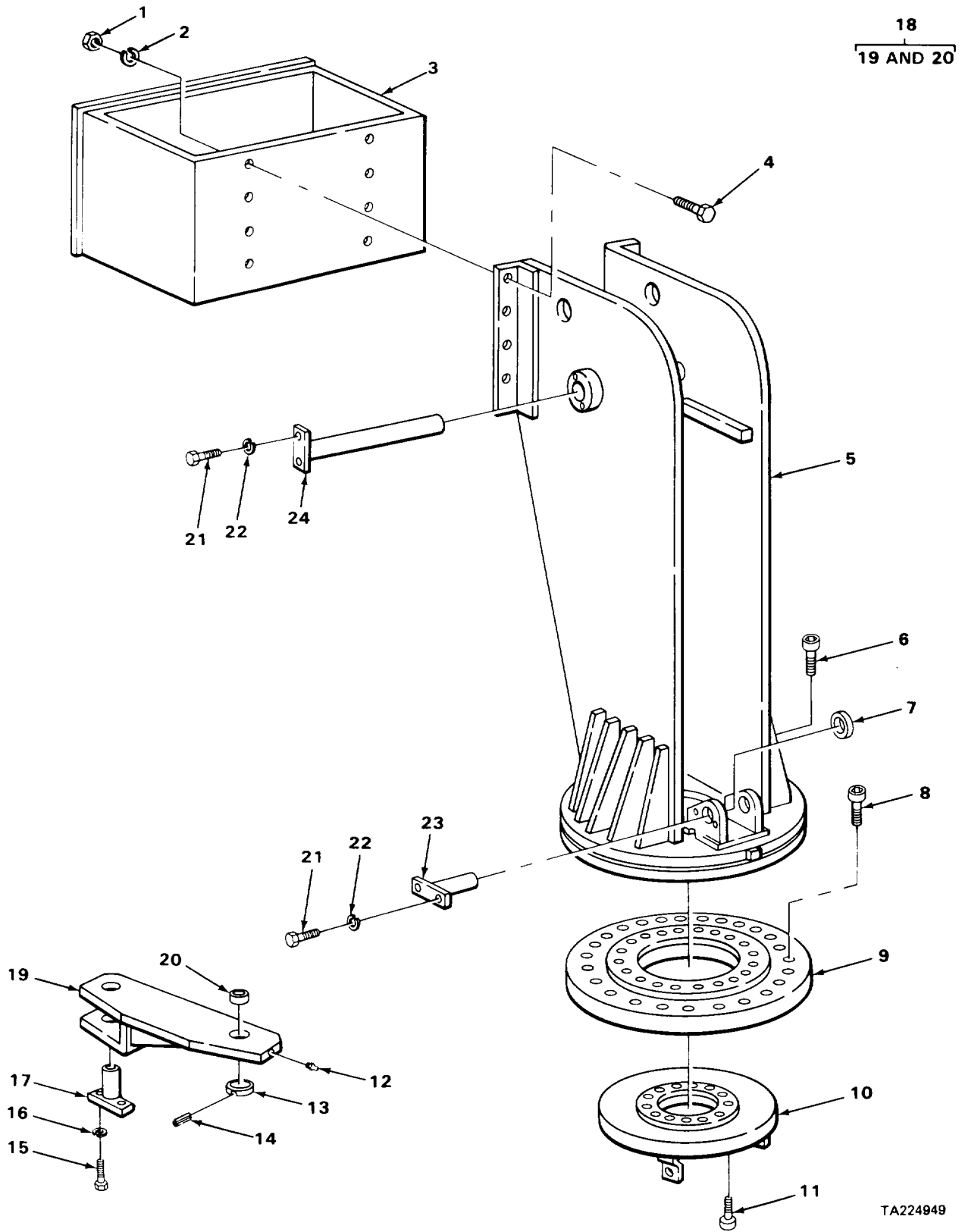

FIGURE 67. TURNTABLE BEARING, WINCH AND SHIPPER SUPPORT.

(1) ILLUSTRATION		(2)	(3)	(4)	(5)	(6)	(7)	(8)
(a) FIG NO.	(b) ITEM NO.	SMR CODE	NATIONAL STOCK NUMBER	FSCM	PART NUMBER	DESCRIPTION  USABLE ON CODE	U/M	QTY INC IN UNIT
67	12	PAOZZ	4730-00-050-4208	96906	MS15003-1	7419-TURNTABLE FITTING, LUBRICATION.....	EA	2

SECTION II

TM 10-3950-206-20P

(1) ILLUSTRATION		(2)	(3)	(4)	(5)	(6) DESCRIPTION	(7)	(8)
(a) FIG NO.	(b) ITEM NO.	SMR CODE	NATIONAL STOCK NUMBER	FSCM	PART NUMBER	USABLE ON CODE	U/M	QTY INC IN UNIT
						GROUP 95-GENERAL USE STANDARDIZED PARTS 9501-BULK MATERIEL		
BULK	1	PAOZZ	4710-00-277-5526	24617	31094R	TUBE, COPPER.....	CL	V
BULK	2	PFOZZ	4710-00-278-2220	41947	11-4TYPEK	TUBE, COPPER.....	FT	V
BULK	3	PAOZZ	4710-00-289-2541	81349	MILT6736	TUBE, METALLIC.....	FT	V
BULK	4	PAOZZ	4710-00-640-0089	81349	T6736	TUBE, METALLIC.....	FT	V
BULK	5	PAOZZ	4710-00-640-1199	81349	MIL-T-6736	TUBE, STEEL.....	FT	V
BULK	6	PAOZZ	4720-00-067-0454	03925	SF211-8	HOSE, NONMETALLIC .....	FT	V
BULK	7	PAOZZ	4720-00-230-6528	81343	J1403A	HOSE .....	FT	V
BULK	8	PAOZZ	4720-00-235-4131	24161	5191195	HOSE, NONMETALLIC .....	FT	V
BULK	9	PAOZZ	4720-00-274-1154	01276	1525-6	HOSE, NONMETALLIC .....	FT	V
BULK	10	PAOZZ	4720-00-288-9840	01276	1503-6	HOSE, NONMETALLIC .....	FT	V
BULK	11	PAOZZ	4720-00-288-9870	01246	2651-12	HOSE, NONMETALLIC .....	FT	V
BULK V	12	PAOZZ	4720-00-288-9873	80064	214-2100-799187P	.....HOSE, NONMETALLIC		FT
BULK	13	PAOZZ	4720-00-289-2618	01276	CF89HOSE 1509-16	HOSE .....	FT	V
BULK	14	PAOZZ	4720-00-289-3306	01276	1503-20	HOSE, NONMETALLIC .....	FT	V
BULK	15	PAOZZ	4720-00-423-7074	40342	18X213	HOSE, RUBBER.....	FT	V
BULK	16	PAOZZ	4720-00-450-9156	01276	1503-16	HOSE, NONMETALLIC .....	FT	V
BULK	17	PAOZZ	4720-00-888-6075	01276	FC300-12	HOSE, NONMETALLIC .....	FT	V
BULK	18	PAOZZ	4720-00-933-5878	01276	2556-8	HOSE, NONMETALLIC .....	FT	V
BULK	19	XDOZZ		81348	RRW410TYPE1 CLASS 4	ROPE, PREFORMED.....	FT	V
BULK	20	XDOZZ	19207	6401193	TUBE, STEEL	.....	FT	V
BULK	21	XDOZZ		47102	871508	TUBE, STEEL.....	FT	V

**CROSS- REFERENCE-INDEXES**  
**NATIONAL STOCK NUMBER INDEX**

STOCK NUMBER	FIG.	ITEM	STOCK NUMBER	FIG.	ITEM
5315-00-003-0689	40	8	5305-00-068-0502	23	2
5310-00-003-4094	12	7	5305-00-068-0502	28	6
5310-00-003-4094	30	7	5305-00-068-0502	43	21
5310-00-003-4094	30	20	5305-00-068-0502	58	14
5310-00-003-4094	52	21	5305-00-068-0505	13	6
5310-00-003-4094	58	13	5305-00-071-1775	65	9
5310-00-003-4094	60	5	5305-00-071-1784	49	1
5310-00-003-4094	65	11	5305-00-071-2055	66	2
5365-00-003-6862	65	13	5305-00-071-2081	22	12
5310-00-009-3980	49	7	5305-00-071-2241	43	5
4730-00-010-3874	18	9	5305-00-071-2241	53	6
4730-00-010-3875	37	17	2930-00-071-2698	19	9
4730-00-010-5422	12	1	2590-00-071-3826	32	2
5315-00-010-8433	42	12	5330-00-072-1641	11	12
5315-00-012-0123	65	40	4330-00-074-8627	61	9
5305-00-013-1835	9	13	5310-00-080-6004	8	15
5315-00-013-7308	39	9	5310-00-081-4219	4	15
5315-00-013-7308	49	5	5310-00-081-4219	5	14
4730-00-013-7409	19	2	5310-00-081-4219	17	3
2805-00-014-6953	8	1	5310-00-081-4219	22	4
2920-00-015-0419	24	27	5310-00-081-4219	26	7
2805-00-015-3731	26	14	5310-00-081-4219	52	24
5330-00-018-5526	18	KIT	5330-00-082-5163	5	4
3120-00-019-2936	27	16	5360-00-084-4109	5	6
2920-00-019-2937	27	1	5340-00-087-0301	58	3
4730-00-021-1802	59	40	5330-00-087-3612	14	3
2530-00-028-3311	45	KIT	5310-00-087-4652	26	15
2530-00-033-5145	45	7	5310-00-087-7493	8	14
2920-00-038-4447	26	2	5310-00-087-7493	26	13
5305-00-042-6417	60	6	5310-00-087-7493	34	27
2920-00-044-0555	26	8	5310-00-087-7493	52	5
5305-00-044-4153	52	22	5310-00-087-7493	53	11
4730-00-044-4587	64	18	6645-00-089-8842	28	15
5305-00-044-5503	41	4	3110-00-100-0212	66	16
5310-00-045-3296	10	9	3110-00-100-0329	47	12
5310-00-045-3296	64	12	3110-00-100-0360	49	9
5310-00-045-4007	25	2	3110-00-100-0569	49	15
5310-00-045-4007	34	32	3110-00-100-0744	49	8
4730-00-050-1718	64	16	3110-00-100-3566	49	14
5910-00-050-2023	26	3	5307-00-104-5259	8	13
4730-00-050-4203	65	36	5306-00-104-7758	5	15
4730-00-050-4208	34	19	5306-00-104-7758	10	13
4730-00-050-4208	36	10	5306-00-104-7758	18	7
4730-00-050-4208	38	9	5360-00-104-9479	27	5
4730-00-050-4208	46	4	5330-00-104-9486	27	11
4730-00-050-4208	51	2	4730-00-105-2684	9	46
4730-00-050-4208	62	2	2920-00-105-6075	26	11
4730-00-050-4208	63	2	5340-00-105-6810	27	25
4730-00-050-4208	65	23	2590-00-107-4060	27	17
4730-00-050-4208	66	15	5925-00-110-3150	28	19
4730-00-050-4208	66	29	5315-00-113-1628	27	15
4730-00-050-4208	67	12	5310-00-113-1654	22	8
5340-00-050-4659	16	2	5365-00-115-9462	41	11
4730-00-052-3420	59	7	5305-00-115-9526	43	36
5320-00-058-9885	42	10	5305-00-115-9526	52	1
5315-00-059-0205	52	19	5365-00-116-1611	41	9
2910-00-066-1230	13	1	5365-00-116-1612	41	12
4720-00-067-0454	BULK	6	4730-00-117-3958	59	41
5305-00-068-0501	34	3	2530-00-117-9141	42	16
5305-00-068-0502	15	1	5310-00-118-3034	11	16

**CROSS- REFERENCE-INDEXES**  
**NATIONAL STOCK NUMBER INDEX**

STOCK NUMBER	FIG.	ITEM	STOCK NUMBER	FIG.	ITEM
5310-00-118-6416	61	11	4730-00-172-0028	27	12
2520-00-119-9888	41	15	4730-00-172-0031	39	6
5340-00-123-8639	59	43	5307-00-173-0214	18	6
5315-00-133-3625	21	36	5310-00-176-4123	9	23
5330-00-136-2678	29	13	5310-00-176-4123	9	48
4730-00-137-1760	7	5	2910-00-176-6959	9	29
5315-00-140-1938	45	16	6685-00-186-0190	28	9
5330-00-141-5647	36	7	4730-00-186-3027	12	14
2940-00-141-9025	5	8	4730-00-186-3027	59	3
3110-00-142-4367	66	17	4730-00-187-7622	4	7
3110-00-142-4390	47	14	4730-00-187-7622	12	10
2805-00-148-5126	4	23	4730-00-187-7622	64	17
2920-00-148-5130	26	1	4730-00-187-8767	4	6
2930-00-148-5131	20	4	4730-00-187-8767	59	2
2805-00-148-5132	8	10	5330-00-190-4224	6	9
6220-00-149-7467	30	12	4730-00-193-0871	1	21
6140-00-152-3940	33	1	4730-00-193-0890	59	51
6140-00-152-3941	33	9	4730-00-194-1115	59	11
5340-00-152-8423	57	2	4730-00-196-0884	43	2
5945-00-152-8752	25	1	4730-00-196-1504	12	11
6220-00-153-7979	30	1	4730-00-196-1504	43	3
3020-00-155-3031	66	12	4730-00-197-6656	16	9
3020-00-155-3044	65	22	4730-00-202-8470	59	10
3040-00-155-3141	36	1	2940-00-202-9653	5	1
2590-00-155-3160	28	13	4730-00-203-1072	43	7
3950-00-155-3172	65	38	4730-00-204-3491	18	1
6240-00-155-8717	28	21	2610-00-204-4016	50	5
6220-00-156-4463	29	21	5310-00-205-9120	42	18
2530-00-158-0977	40	7	5310-00-208-1978	9	4
2920-00-158-2674	23	1	5310-00-208-1978	9	74
2540-00-158-5595	54	2	5310-00-208-9660	29	20
2540-00-158-5599	54	1	5310-00-209-0965	45	20
5330-00-159-2949	64	14	5310-00-209-0965	49	2
5330-00-159-2950	60	4	5310-00-209-0965	66	3
5315-00-159-3057	65	12	5310-00-209-1761	44	11
5315-00-159-3065	52	28	5315-00-209-7273	65	17
5315-00-159-3085	66	9	6220-00-211-6276	29	14
5961-00-160-3859	31	5	2910-00-214-3128	9	26
3020-00-161-7637	20	1	5330-00-214-3131	9	51
5330-00-161-9871	49	4	5330-00-214-3132	9	40
5310-00-161-9964	47	2	5365-00-215-5080	9	32
5310-00-161-9965	7	4	5340-00-217-9161	29	4
4730-00-163-4690	60	63	5305-00-217-9183	29	12
4730-00-163-4691	59	28	4730-00-220-5574	35	12
4730-00-163-4692	59	13	5930-00-220-6716	31	7
4730-00-163-4693	59	12	4730-00-221-2136	59	27
4730-00-163-4694	59	19	4730-00-221-2137	59	17
4730-00-163-4695	59	18	4730-00-221-2137	60	64
4730-00-163-4696	59	46	4730-00-221-2138	59	44
4730-00-163-4697	59	25	4730-00-221-2139	43	11
4730-00-163-4698	59	32	4730-00-221-2139	60	9
4730-00-163-4699	59	33	4730-00-221-2141	59	39
4730-00-163-4700	59	34	4730-00-221-2141	64	15
4720-00-163-4701	12	18	4730-00-221-6215	19	4
4820-00-163-4706	43	32	5305-00-225-3839	53	3
5307-00-163-7572	8	7	5306-00-225-8497	17	4
4720-00-164-3193	10	18	5306-00-225-8497	26	5
5905-00-165-2497	23	3	5306-00-225-8498	22	5
5330-00-166-1806	10	11	5306-00-225-8498	43	12
5307-00-166-1891	47	7	5306-00-225-8499	4	20

**CROSS- REFERENCE-INDEXES  
NATIONAL STOCK NUMBER INDEX**

STOCK NUMBER	FIG.	ITEM	STOCK NUMBER	FIG.	ITEM
5306-00-225-8499	20	3	4710-00-278-2220	BULK	2
5306-00-225-8499	35	16	4730-00-278-3144	35	2
5306-00-225-8499	52	26	4730-00-278-3144	59	48
5306-00-225-8499	57	9	4730-00-278-3534	16	8
5306-00-225-8499	58	4	4730-00-278-3917	4	19
5305-00-225-9081	11	3	4730-00-278-4240	12	13
5305-00-225-9091	4	17	4730-00-278-4831	59	1
5306-00-225-9093	4	21	4730-00-278-4831	60	7
5306-00-226-4835	5	12	2530-00-278-6555	44	7
3110-00-227-3249	65	24	5330-00-286-0290	31	6
6210-00-229-5202	28	20	2610-00-288-3927	50	2
6680-00-229-5628	31	4	4730-00-288-9440	10	16
4720-00-230-6528	BULK	7	4720-00-288-9840	BULK	10
2530-00-233-7941	47	9	4720-00-288-9870	BULK	11
5315-00-234-1672	66	28	4720-00-288-9873	BULK	12
4730-00-234-7637	60	82	4730-00-289-0346	43	25
4720-00-235-4131	BULK	8	4730-00-289-0347	43	30
5305-00-239-0519	47	4	4710-00-289-2541	BULK	3
6680-00-240-9751	28	7	4720-00-289-2618	BULK	13
6620-00-241-5264	28	10	4720-00-289-3306	BULK	14
5365-00-243-7716	6	10	4730-00-289-4912	35	1
5310-00-245-8670	21	34	4730-00-289-4912	59	45
4730-00-246-9190	59	9	5330-00-291-6658	45	5
5310-00-247-4196	43	33	5306-00-292-4590	41	13
4730-00-249-2033	59	8	2920-00-293-5219	26	4
4030-00-249-2974	65	16	6220-00-299-6157	30	13
4730-00-249-3932	31	8	5365-00-307-6816	9	47
5330-00-249-6724	18	5	3040-00-309-9226	9	58
6240-00-252-7138	29	5	5307-00-317-3034	26	12
4730-00-253-4414	43	1	4730-00-322-8457	59	49
5360-00-253-6962	6	8	2910-00-333-3834	10	19
4730-00-254-6211	5	17	2640-00-338-2705	50	1
5360-00-256-7469	29	15	5310-00-343-1451	21	33
5365-00-262-4815	27	13	5330-00-347-1852	2	20
5365-00-264-1387	27	14	2520-00-353-2286	37	18
5340-00-264-7162	45	17	5315-00-353-2452	42	21
5307-00-265-9187	10	12	2530-00-353-3038	44	1
2920-00-268-3677	27	20	5305-00-353-8932	24	47
5305-00-269-3208	26	10	2910-00-354-4639	9	31
5305-00-269-3208	64	8	2910-00-354-4828	9	43
5305-00-269-3213	53	10	2910-00-354-4862	9	39
5305-00-269-3214	52	10	2910-00-354-4878	9	49
5305-00-269-3214	53	16	2910-00-354-5015	9	17
5305-00-269-3214	58	8	5330-00-358-5682	9	16
5305-00-269-3215	42	5	5310-00-358-5683	9	44
5305-00-269-3219	34	26	5305-00-358-7928	27	22
2610-00-269-7383	50	4	5360-00-359-0921	44	6
5310-00-271-7454	31	3	2530-00-359-1095	49	3
4820-00-272-3354	12	12	2530-00-359-1162	47	3
2530-00-272-8106	44	2	5310-00-366-7243	9	20
4730-00-273-6686	59	35	5305-00-367-4219	9	52
5310-00-273-7771	49	11	2530-00-371-4144	42	15
4720-00-274-1154	BULK	9	4730-00-374-2212	43	20
2805-00-274-3403	6	1	4730-00-374-6954	60	87
4730-00-274-5601	44	8	2910-00-382-8741	9	7
5310-00-275-6635	44	9	6620-00-382-8827	18	4
5310-00-276-2698	42	1	2530-00-382-8957	43	16
4820-00-276-9041	17	7	5365-00-383-8939	1	12
4710-00-277-5526	BULK	1	2910-00-383-9251	9	36
4730-00-278-0057	43	28	2910-00-383-9353	39	14

**CROSS- REFERENCE-INDEXES**  
**NATIONAL STOCK NUMBER INDEX**

STOCK NUMBER	FIG.	ITEM	STOCK NUMBER	FIG.	ITEM
2910-00-383-9362	9	33	5340-00-489-6786	9	41
2910-00-384-8313	9	59	6220-00-493-9641	30	2
5330-00-384-8404	19	1	3120-00-494-6141	65	21
5340-00-391-3330	5	10	2920-00-494-8215	28	1
2530-00-391-3596	43	6	6685-00-499-8965	28	11
4730-00-393-6688	43	26	6685-00-499-9233	31	10
2920-00-395-4900	27	7	2530-00-507-6401	44	KIT
2910-00-395-6810	9	63	5310-00-508-3004	9	5
4730-00-396-2962	44	10	5310-00-508-3004	9	73
2805-00-399-6959	8	16	6220-00-509-0767	29	3
4720-00-400-6736	5	21	5310-00-514-6674	26	6
4730-00-403-4720	7	6	4730-00-521-5672	43	48
2910-00-403-5527	9	22	5310-00-521-5847	43	47
4730-00-406-6756	60	19	4730-00-528-2240	43	46
5305-00-407-3713	27	26	2610-00-528-7594	50	3
5310-00-407-9566	4	12	2530-00-529-2883	44	4
5310-00-407-9566	5	11	2520-00-530-1357	36	11
5310-00-407-9566	11	2	5365-00-532-5241	45	8
5310-00-407-9566	17	5	2805-00-535-3737	6	6
5310-00-407-9566	20	2	5330-00-537-0312	43	49
5310-00-407-9566	35	18	6140-00-538-9986	33	8
5310-00-407-9566	43	14	3120-00-542-0812	65	44
5310-00-407-9566	52	25	5305-00-543-4302	24	25
5310-00-407-9566	54	5	5305-00-550-9797	9	38
5310-00-407-9566	57	10	5306-00-561-8668	47	10
5310-00-407-9566	58	2	5306-00-561-8669	47	10
4730-00-408-1449	59	6	2530-00-563-4391	42	17
5340-00-411-4508	29	11	5310-00-567-5403	29	7
5340-00-413-0070	4	18	2940-00-570-9603	11	10
5340-00-413-0070	35	17	2940-00-570-9604	11	11
6220-00-420-6260	30	14	5305-00-579-2139	9	9
3120-00-422-5012	1	22	5310-00-582-5965	13	2
2910-00-422-9295	9	3	5310-00-582-5965	15	3
2990-00-422-9515	16	10	5310-00-582-5965	23	4
4720-00-423-7074	BULK	15	5310-00-582-5965	24	26
5330-00-429-3921	8	12	5310-00-582-5965	28	4
4730-00-432-8229	5	19	5310-00-582-5965	34	2
5330-00-440-9327	59	26	5310-00-582-5965	43	8
2920-00-444-7100	21	1	5310-00-582-5965	53	14
2530-00-449-7375	47	5	5310-00-582-5965	58	18
2040-00-450-1545	32	1	5355-00-584-5878	57	1
5365-00-450-6024	45	4	5310-00-584-7888	33	6
4720-00-450-9156	BULK	16	5310-00-584-7888	66	6
6685-00-454-7530	28	8	4720-00-586-5200	5	20
2920-00-459-3138	21	41	4730-00-592-1020	59	53
5315-00-459-4818	9	68	5310-00-594-8038	49	17
3950-00-460-5778	65	43	5310-00-595-7237	8	4
2530-00-471-8505	51	1	5310-00-596-4989	8	3
4730-00-472-2611	60	24	5360-00-597-0291	9	64
4730-00-472-2611	60	31	5330-00-599-1285	5	7
4730-00-472-2611	60	35	4730-00-600-2303	60	61
4730-00-472-2611	60	38	6620-00-605-1177	18	3
4730-00-472-2611	60	41	4730-00-605-5329	9	15
4730-00-472-2611	60	50	2520-00-611-7682	41	10
4730-00-472-2611	60	76	5340-00-616-4018	43	37
5305-00-472-5372	19	8	5305-00-619-5762	9	70
2520-00-482-4191	36	13	4730-00-636-1363	12	15
4820-00-488-1019	7	7	4730-00-636-1363	59	4
2910-00-489-6774	9	42	5930-00-636-2443	43	51
2910-00-489-6781	9	45	5305-00-637-1123	28	14

**CROSS- REFERENCE-INDEXES  
NATIONAL STOCK NUMBER INDEX**

STOCK NUMBER	FIG.	ITEM	STOCK NUMBER	FIG.	ITEM
4730-00-639-9730	10	15	5305-00-763-1577	59	22
4710-00-640-0089	BULK	4	5310-00-763-8921	66	4
4730-00-640-1051	10	5	2520-00-766-7607	36	2
4710-00-640-1199	BULK	5	5310-00-768-0319	13	3
5910-00-644-6204	27	24	5310-00-768-0319	15	11
5305-00-647-2385	29	16	5310-00-782-4406	40	10
2910-00-652-4446	14,	2	2930-00-789-0117	17	2
5305-00-655-9503	22	1	2530-00-792-3625	41	5
2910-00-658-4917	9	71	2530-00-792-3626	41	KIT
3120-00-662-6557	5	2	5310-00-792-4674	3	8
5310-00-684-3463	19	5	5305-00-794-9179	19	6
5306-00-687-7289	20	6	2530-00-798-7544	42	KIT
2530-00-693-1029	47	3	5310-00-809-4061	15	14
4730-00-695-1133	12	16	5310-00-809-5997	12	6
2530-00-696-0647	44	5	5310-00-809-5997	22	11
2520-00-700-2402	36	14	5310-00-809-5997	52	18
2920-00-702-7908	24	1	5310-00-809-5997	65	37
5305-00-709-8423	45	14	5310-00-809-8533	66	7
2920-00-714-8808	64	13	4730-00-809-9427	59	5
5305-00-716-8179	58	9	5315-00-810-3702	34	21
4730-00-718-2621	59	38	3030-00-811-2144	20	8
5310-00-722-5998	34	29	4730-00-812-7999	4	5
5305-00-723-9387	34	7	5305-00-812-8643	9	76
5305-00-725-0164	51	16	5315-00-815-8840	15	5
5305-00-726-2550	42	3	5310-00-820-6653	40	6
5305-00-727-5677	40	5	5310-00-820-6653	41	3
5310-00-732-0558	8	8	5310-00-823-8804	28	5
5310-00-732-0558	16	1	5310-00-823-8804	53	7
5310-00-732-0558	34	12	5310-00-823-8804	58	19
5310-00-732-0558	43	42	5930-00-827-5131	34	30
5310-00-732-0558	52	6	5330-00-832-1620	30	3
5310-00-732-0558	53	13	5330-00-832-1630	52	4
5310-00-732-0558	58	5	6625-00-833-1998	28	12
5310-00-732-0558	60	20	5310-00-834-2067	29	6
5310-00-732-0559	10	1	5310-00-834-8734	30	8
5310-00-732-0559	15	7	2910-00-835-4039	9	KIT
5310-00-732-0559	33	2	5315-00-836-9631	66	26
5310-00-732-0559	34	16	5306-00-837-3398	61	8
5310-00-732-0559	45	15	5315-00-839-2325	9	80
5310-00-732-0560	30	21	5315-00-839-5820	15	12
5310-00-732-0560	58	11	5315-00-839-5820	34	6
2520-00-732-7467	36	5	5315-00-839-5820	40	3
6220-00-737-4162	29	19	5315-00-839-5822	45	18
5930-00-737-8379	28	2	5360-00-841-9034	42	20
5310-00-738-7550	35	14	4730-00-842-2202	60	14
5310-00-740-9385	42	19	4730-00-842-2202	60	17
3120-00-740-9567	42	14	4730-00-842-2202	60	44
5340-00-741-1736	40	11	4730-00-842-2202	60	47
2920-00-745-7580	27	28	4730-00-842-2202	60	79
6240-00-752-2424	30	15	5315-00-842-3044	40	9
5310-00-754-1686	6	7	5310-00-842-7652	39	10
5305-00-761-4227	12	8	5310-00-842-7652	49	6
5305-00-761-4227	65	10	5365-00-842-9674	8	9
5310-00-761-6882	23	5	4730-00-843-0269	60	53
5310-00-761-6882	28	3	6685-00-844-4606	31	1
5310-00-761-6882	34	1	5315-00-844-5836	40	16
5310-00-761-6882	43	9	5999-00-844-7422	27	4
5310-00-761-6882	53	15	5315-00-845-4232	15	9
5310-00-761-6882	58	17	2530-00-845-8502	44	3
4720-00-762-1295	11	65	315-00-846-12705	7	4



**CROSS- REFERENCE-INDEXES**  
**NATIONAL STOCK NUMBER INDEX**

STOCK NUMBER	FIG.	ITEM	STOCK NUMBER	FIG.	ITEM
2530-00-846-4000	41	14	5310-00-926-5884	42	23
2920-00-848-4538	27	27	4730-00-929-1107	60	70
2920-00-848-4540	26	16	2940-00-932-4717	11	7
4820-00-849-1220	1	20	4720-00-933-5878	BULK	18
5360-00-849-2944	45	3	5310-00-934-9747	25	3
5305-00-855-1125	27	2	5310-00-934-9747	34	33
2930-00-857-9428	4	8	5310-00-934-9751	10	10
4730-00-865-9251	59	15	5310-00-934-9754	9	61
5340-00-865-9496	15	10	5310-00-934-9762	28	17
5330-00-876-9092	19	KIT	5310-00-934-9764	17	8
2920-00-876-9117	27	21	4730-00-936-2172	59	20
5310-00-880-2004	47	2	5305-00-942-2196	30	10
5310-00-880-7744	4	13	5305-00-942-2196	34	9
5310-00-880-7744	5	16	5305-00-942-2196	52	27
5310-00-880-7744	10	14	5305-00-942-2196	61	2
5310-00-880-7744	11	1	5305-00-947-4359	66	21
5310-00-880-7744	17	6	5305-00-947-4362	66	22
5310-00-880-7744	18	8	5310-00-953-5023	42	2
5310-00-880-7744	26	9	5305-00-958-0664	9	11
5310-00-880-7744	35	19	2920-00-960-0487	27	29
5310-00-880-7744	43	15	5305-00-964-0562	60	22
5310-00-880-7744	57	11	2520-00-966-2070	36	8
5310-00-880-7744	58	1	5330-00-966-8620	59	21
5310-00-880-7745	45	19	5330-00-966-8621	35	15
5310-00-880-7745	57	5	5330-00-966-8627	59	29
5310-00-880-7746	4	14	5330-00-966-8627	59	42
5310-00-880-7746	40	12	4730-00-978-8650	59	30
5310-00-880-7746	54	6	5310-00-982-4949	5	9
4730-00-881-5536	35	5	5310-00-984-3807	22	9
4730-00-881-5536	35	8	5305-00-984-6211	64	11
4730-00-881-5536	35	11	5305-00-984-6222	34	28
4730-00-881-5536	60	67	5340-00-985-0823	15	6
5306-00-883-9908	36	9	5340-00-985-0823	34	15
4720-00-888-6075	BULK	17	5340-00-985-0823	40	14
6240-00-889-1799	30	4	5307-00-988-9143	22	6
2590-00-891-3644	32	6	4730-00-990-2392	59	47
2530-00-893-2967	42	8	4310-00-990-4351	11	8
5305-00-893-3340	29	8	5305-00-993-1851	31	2
5305-00-900-1118	33	5	5305-00-997-1883	27	18
5360-00-900-2870	61	5	2920-01-011-4526	21	37
4330-00-901-1119	61	4	5307-01-012-2633	8	5
5330-00-901-1120	61	7	5305-01-013-3688	9	10
2520-00-902-1920	41	2	4730-01-017-5124	59	24
4330-00-902-1925	61	10	5310-01-019-2577	42	24
4330-00-902-1926	61	12	4730-01-023-5541	16	7
4330-00-902-1927	61	13	4730-01-023-5541	43	4
3040-00-902-1976	41	7	4730-01-023-5541	43	29
2910-00-905-9792	14	1	4730-01-030-4950	8	6
5330-00-914-5828	49	13	4730-01-053-4421	31	9
5340-00-915-6145	41	6	5315-01-061-2060	15	16
5305-00-915-8087	58	20	5315-01-061-2060	34	18
4730-00-916-2138	5	18	5315-01-061-2060	57	3
5340-00-917-2723	60	2	5310-01-070-2105	58	12
5340-00-917-2822	46	3	5310-01-070-2105	65	15
5340-00-917-2927	15	18	4730-01-076-5600	43	34
2930-00-917-5532	17	1	5315-01-089-7676	29	17
4330-00-917-7364	61	1	4730-01-128-2276	60	11
4820-00-918-3613	60	29	4730-01-128-2276	60	27
5325-00-922-6273	12	17	5310-01-130-9065	8	11
4030-00-926-1044	65	26	5310-01-130-9065	10	2

CROSS- REFERENCE-INDEXES  
NATIONAL STOCK NUMBER INDEX

STOCK NUMBER	FIG.	ITEM	STOCK NUMBER	FIG.	ITEM
5310-01-130-9065	16	3			
5310-01-130-9065	30	11			
5310-01-130-9065	34	11			
5310-01-130-9065	42	6			
5310-01-130-9065	43	41			
5310-01-130-9065	52	2			
5310-01-130-9065	53	12			
5310-01-130-9065	58	6			
5310-01-130-9065	60	21			
5310-01-130-9065	61	3			
5310-01-130-9065	64	7			
4730-01-161-1255	12	9			

## NATIONAL STOCK NUMBER AND PART NUMBER INDEX

NATIONAL FIGURE ITEM				NATIONAL FIGURE ITEM					
FSCMPART NUMBER	STOCK NUMBER	NO.	NO.	FSCMPART NUMBER	STOCK NUMBER	NO.	NO.		
93543	A -25463-13	4730-00-163-4696	59	46	93543	A24248-1	34	5	
93543	A-21564-4	2590-00-155-3160	28	13	93543	A24410-2	4720-00-163-4701	12	18
93543	A-25463-15	4730-00-163-4697	59	25	82268	A24427	2040-00-450-1545	32	1
93543	A-25463-16	4730-00-163-4694	59	19	93543	A24814-16	5305-00-763-1577	59	22
93543	A-25463-17	4730-00-163-4695	59	18	93543	A24826-4	5330-00-159-2950	60	4
93543	A-33560-1	4730-00-163-4700	59	34	93543	A25360-7	4030-00-926-1044	65	26
93543	A-33560-2	4730-00-163-4698	59	32	93543	A25431-15		60	34
18265	AAHOO-0344		11	14	93543	A25431-22		60	49
78225	AAX0851	2930-00-789-0117	17	2	93543	A25431-24		60	40
81348	ACABUE	4730-01-161-1255	12	9	93543	A25431-27		60	23
88044	AN816-12	4730-00-194-1115	59	11	93543	A25431-32		60	37
79960	AR3-36H		9	35	93543	A25431-48		60	30
12776	AS17354	5330-00-190-4224	6	9	93543	A25431-79		60	75
07334	A0563	4730-00-639-9730	10	15	93543	A25436-12		60	43
78500	A1-333W881		47	6	93543	A25436-26		60	78
78500	A10-3222T124		42	11	93543	A25436-5		60	46
75167	A1075	4820-00-488-1019	7	7	93543	A25436-71		60	13
65282	A10781X	5310-00-209-1761	44	11	93543	A25436-72		60	16
65282	A10782X	5310-00-275-6635	44	9	46717	A25446-6		60	10
93543	A11277		59	37	93543	A25446-62		60	86
93543	A11642		58	7	93543	A25446-63		60	26
93543	A11826-1	5310-00-009-3980	49	7	93543	A25451-27		35	9
78500	A1199P1394	2520-00-353-2286	37	18	93543	A25451-3		35	6
93543	A14274-10		59	36	93543	A25451-3		60	66
93543	A14274-17	4730-00-163-4699	59	33	93543	A25451-5		35	3
78500	A15-3222T124	2530-00-893-2967	42	8	93543	A25610-32		60	69
93543	A16089	5340-00-917-2927	15	18	93543	A26293-1		58	10
93543	A16991	4730-00-163-4692	59	13	93543	A26439-1		15	4
93543	A18076-1		58	16	93543	A26502-1		40	2
46717	A192216625-00-833-1998		28	12	93543	A26503-1		40	15
79960	A2-173B16		9	56	93543	A26551-1	5330-00-159-2949	64	14
78500	A2-33W881		47	6	93543	A26581-1		15	17
93543	A200574730-00-163-4693		59	12	93543	A26597-1		15	15
93543	A21136-22		40	13	93543	A26617-1		58	15
93543	A21136-25		33	4	93543	A26623-1		55	5
93543	A21136-48		34	17	93543	A26623-2		55	6
93543	A21140-34		60	72	93543	A27309-1		58	21
93543	A21451-25330-00-832-1630		52	4	93543	A28008-1		52	9
93543	A21451-3		52	3	93543	A29420-1		34	4
93543	A21451-6		53	1	79960	A3-52H4-12		9	28
93543	A21541-21		43	22	93543	A30451-1		65	35
93543	A21541-4		43	43	93543	A30583-24		60	52
93543	A22136-23		40	17	93543	A32160-12	805-00-148-5126	4	23
93543	A22212-34		4	9	93543	A33144-1		56	3
93543	A22212-35		4	2	93543	A33145-1		56	5
93543	A22313-254820-00-163-4706		43	32	93543	A33153-1		55	7
93543	A22313-36		43	31	93543	A33153-2		55	9
93543	A22313-37		43	27	93543	A33227-1		55	8
93543	A22313-94		43	10	93543	A33236-1		52	8
93543	A22484-10		65	39	93543	A33285-1		52	23
93543	A22776-4		60	81	93543	A33294-1	3040-00-155-3141	36	1
93543	A22826-11		60	33	93543	A33297-1		34	34
93543	A22826-23		60	65	78500	A333W881		47	11
93543	A22826-24		60	62	93543	A33379-1	4730-00-163-4691	59	28
93543	A23029-11		15	13	27797	A33434-2		54	3
93543	A23397-2		57	7	27797	A33434-3	2540-00-158-5595	54	2
93543	A23397-3		57	6	27797	A33434-4	2540-00-158-5599	54	1
93543	A23409-10		16	11	27797	A33434-5		54	4
93543	A23770-13120-00-494-6141		65	21	93543	A33557-1	4730-00-163-4690	60	63
93543	A23794-58		65	25	79960	A4-15-2		9	19

## NATIONAL STOCK NUMBER AND PART NUMBER INDEX

NATIONAL FIGURE ITEM				NATIONAL FIGURE ITEM					
FSCMPART NUMBER	STOCK NUMBER	NO.	NO.	FSCMPART NUMBER	STOCK NUMBER	NO.	NO.		
93543	A7105	5340-00-917-2822	46	3	79960	C135-16	5310-00-508-3004	9	5
93543	A7259	5330-00-161-9871	49	4	79960	C135-16	5310-00-508-3004	9	73
78500	A77-333W881		47	8	79960	C135-2	5365-00-215-5080	9	32
78500	A78-333W881		47	8	79960	C136-15		9	55
96152	A82-1	5315-00-839-2325	9	80	79960	C137-31	2910-00-176-6959	9	29
14892	8K13038	4730-00-289-0347	43	30	79960	C137-46		9	65
14892	BK16889	4730-00-289-0346	43	25	79960	C138-24	5365-00-307-6816	9	47
06848	BK21450		43	13	79960	C138-38	5305-00-367-4219	9	52
22081	BNO-1705	5330-00-291-6658	45	5	79960	C138-46	4730-00-605-5329	9	15
91929	BZRW922A2	5930-00-827-5131	34	30	79960	C141-4-3		9	82
79960	B12-12885		9	53	79960	C141-4-3		16	5
93543	B15344-16		43	38	79960	C142-1	5330-00-214-3131	9	51
93543	B15344-17		43	17	66289	C181-66	5330-00-599-1285	5	7
78500	B19-333W881		47	1	79960	C21-168		9	54
78500	B20-333W881		47	1	79960	C23-690		9	67
93543	B23767-2	3020-00-155-3044	65	22	79960	C24-1ODNX3		9	75
93543	B23992-11	2520-00-482-4191	36	13	79960	C24-179		9	79
93543	B24956-1	5315-00-159-3057	65	12	93543	C24093-4		53	4
93543	B26235-1		33	3	93543	C24097-4		53	2
93543	B26395-1		55	1	93543	C24954-8	5365-00-003-6862	65	13
93543	B26395-3		55	3	93543	C24954-9		65	14
93543	B26395-4		55	4	79960	C25-103	2910-00-422-9295	9	3
93543	B26395-5		55	2	79960	C25-158	2910-00-658-4917	9	71
93543	B26438-1		15	2	93543	C26285-1		49	10
93543	B26500-1		40	4	93543	C26361-2	2530-00-471-8505	51	1
93543	B26575-1		33	7	79960	C29-1508		9	66
93543	B26587-1		34	24	79960	C30-11		9	81
93543	B26587-2		34	31	79960	C31-32		9	57
93543	B26593-1		16	6	93543	C32947-1		30	22
93543	B32976-1	6220-00-149-7467	30	12	93543	C33140-1	3950-00-155-3172	65	38
93543	B33018-8		65	42	93543	C33140-8		65	41
93543	B33018-9	3950-00-460-5778	65	43	93543	C33154-1		28	16
93543	B33146-1		56	4	93543	C33239-1		53	5
93543	B33266-1	5315-00-159-3065	52	28	93543	C33241-1		52	20
93543	B33319-1		60	8	93543	C33286-1		34	10
93543	B33508-1		15	8	93543	C33286-10		34	35
93543	B33545-1	6140-00-152-3940	33	1	93543	C33286-4		34	8
93543	B33545-2	6140-00-152-3941	33	9	93543	C33286-7		34	13
93543	B33564-1		52	17	93543	C33474-1		4	22
23040	B7A9365B	2910-00-652-4446	14	2	93543	C33474-10		4	1
81349	CA32KFB104	5910-00-050-2023	26	3	93543	C33474-7		4	16
70960	CP72N5	2520-00-966-2070	36	8	79960	C35-49	2910-00-489-6774	9	42
79960	CR137-37	2910-00-383-9251	9	36	79960	C38-7-29		9	50
79960	CR24-10DNX3		9	77	79960	C46-54	2910-00-395-6810	9	63
79960	CR25-18CEX2		9	2	79960	C52-7-29	2910-00-354-4828	9	43
79960	CR25-18CMX3		9	78	79960	C55-8-14		9	30
79960	CR28-118		9	69	79960	C56-3-14	2910-00-354-4862	9	39
79960	CR31-6	3040-00-309-9226	9	58	80535	C62		53	9
79960	CR32-13	2910-00-384-8313	9	59	79960	C66-23-1-70	2910-00-354-4878	9	49
79960	CR41-1	2910-00-354-4639	9	31	79960	C77-14-16	5340-00-489-6786	9	41
79960	CR66-82		9	37	23040	C8T213466A	6240-00-889-1799	30	4
79960	CR82-1-45		9	24	79960	C81-68-45	2910-00-403-5527	9	22
70040	CR85	2920-00-293-5219	26	4	79960	C83-35		9	25
79960	C101-1	2910-00-383-9353	9	14	79960	C85-1	2910-00-214-3128	9	26
79960	C108-7		9	12	79960	C91-1		9	21
79960	C109-1	2910-00-382-8741	9	7	79960	C97-17-24-16	2910-00-489-6781	9	45
79960	Cil-9	5360-00-597-0291	9	64	35311	DC2689	5330-00-249-6724	18	5
79960	C114-14		9	60	28265	DJX2003	4730-00-010-3874	18	9
79960	C12012	2910-00-383-9362	9	33	96021	DL5	6210-00-229-5202	28	20
79960	C120-4		9	27	93543	D26273-1	2930-00-917-5532	17	1

## NATIONAL STOCK NUMBER AND PART NUMBER INDEX

NATIONAL FIGURE ITEM				NATIONAL FIGURE ITEM			
FSCMPART NUMBER	STOCK NUMBER	NO.	NO.	FSCMPART NUMBER	STOCK NUMBER	NO.	NO.
93543	D26347-1	53	17	14351	F4U02004	5330-00-876-9092	19
93543	D26664-1	20	5	50740	F400K340	5330-00-384-8404	19
93543	D33138-10	64	5	02978	F400K4491	2930-00-071-2698	19
93543	D33138-11	64	9	14351	F400M00279	2805-00-015-3731	26
93543	D33138-9	64	6	14351	F400M00393	2920-00-105-6075	26
93543	D33228-1	57	8	14351	F401M00201		22
93543	D33250-1	52	7	63477	F4288	4730-00-374-2212	43
93543	033287-1	12	5	78998	F44		66
93543	D33293-1	34	23	63477	F4653	5365-00-532-5241	45
93543	D33293-10	34	22	78998	F55		66
93543	033293-11	34	25	50740	F6U01002	5330-00-018-5526	18
93543	D33293-6	34	20	14351	F600A00369	5330-00-347-1852	2
14351	D600L02270	2805-00-274-3403	6	1	50740	F600E00245	2805-00-399-6959
31211	EK123	5905-00-165-2497	23	3	14351	F600E00310	5330-00-429-3921
80724	EW6630	2530-00-353-3038	44	1	14351	F600F00522	2805-00-014-6953
63477	F-2679	4730-01-076-5600	43	34	14351	F600F04650	7
71041	FB810-8	3120-00-542-0812	65	44	14351	F600L03440	6
63477	FC11712		45	9	14351	F600M00385	22
63477	FC11718		45	11	14351	F601F00204	7
63477	FC11720		45	12	14351	F601F04020	10
63477	FC12112		45	13	02978	F601K00303	6620-00-605-1177
63477	FC12113		45	10	63477	F8457	2530-00-507-6401
63477	FC12210	2530-00-028-3311	45	KIT	59257	HB16-12	4730-00-278-3144
63477	FC1403C	5310-00-205-9120	42	18	18265	HD277F00360	11
63477	FC17D	5310-00-247-4196	43	33	18170	HY-212-39	4330-00-917-7364
63477	FC17306	5365-00-450-6024	45	4	79470	H00905-11 1/2	4720-00-164-3193
01276	FC300-12	4720-00-888-6075	BULK	17	81343	J1403A	4720-00-230-6528
63477	FC3354	4730-00-396-2962	44	10	77342	KR7575	5945-00-152-8752
63477	FC4481	4730-00-528-2240	43	46	79960	K2002	2910-00-835-4039
63477	FC7715	5930-00-636-2443	43	51	46717	L6451-95	5315-00-234-1672
63477	FC779	2530-00-371-4144	42	15	81349	MIL-T-6736	4710-00-640-1199
63477	FC968	2530-00-278-6555	44	7	81349	MILT6736	4710-00-289-2541
63477	FD2230	2530-00-696-0647	44	5	96906	MS15001-1	4730-00-050-4203
63477	FD6415		44	12	96906	MS15003-1	4730-00-050-4208
63477	FD9222		45	2	96906	MS15003-1	4730-00-050-4208
63477	FE13066C		45	1	96906	MS15003-1	4730-00-050-4208
63477	FE3419		45	6	96906	MS15003-1	4730-00-050-4208
18265	FGA07-0031	4310-00-990-4351	11	8	96906	MS15003-1	4730-00-050-4208
63477	F1237	2530-00-529-2883	44	4	96906	MS15003-1	4730-00-050-4208
78998	F1396		66	5	96906	MS15003-1	4730-00-050-4208
14351	F140K00242	3020-00-161-7637	20	1	96906	MS15003-1	4730-00-050-4208
78998	F1528-3		66	20	96906	MS15003-1	4730-00-050-4208
14351	F162K02710		19	3	96906	MS15003-1	4730-00-050-4208
28910	F162K41	52930-00-148-5131	20	4	96906	MS15003-1	4730-00-050-4208
78998	F1638		66	13	96906	MS15003-4	4730-00-172-0028
78998	F1900-1		66	27	96906	MS15003-5	4730-00-172-0031
78998	F1901	5315-00-159-3085	66	9	96906	MS15795-805	5310-00-722-5998
78998	F1902	3020-00-155-3031	66	12	96906	MS16536-176	5320-00-058-9885
79960	F2X1T3	2910-00-354-5015	9	17	96906	MS16562-38	5315-00-810-3702
14351	F218K00202	6620-00-382-8827	18	4	96906	MS16562-58	5315-00-836-9631
14351	F226E50421	2805-00-148-5132	8	10	96906	MS16562-65	5315-00-844-5836
14351	F226K00277		18	10	96906	MS18009-6015	6240-00-752-2424
02978	F226L02400	2930-00-857-9428	4	8	96906	MS18154-113	5305-00-915-8087
14351	F244L03120		6	2	96906	MS18154-58	5305-00-115-9526
14351	F244M00316	2920-00-044-0555	26	8	96906	MS18154-58	5305-00-115-9526
78998	F257		66	10	96906	MS18154-60	5305-00-942-2196
63477	F3208	5360-00-359-0921	44	6	96906	MS18154-60	5305-00-942-2196
78998	F340		66	24	96906	MS18154-60	5305-00-942-2196
78998	F341		66	25	96906	MS18154-60	5305-00-942-2196
78998	F39-4		66	19	96906	MS20913-1S	4730-00-221-2136

## NATIONAL STOCK NUMBER AND PART NUMBER INDEX

NATIONAL FIGURE ITEM				NATIONAL FIGURE ITEM					
FSCM PART NUMBER	STOCK NUMBER	NO.	NO.	FSCM PART NUMBER	STOCK NUMBER	NO.	NO.		
96906	MS20913-2S	4730-00-221-2137	59	17	96906	MS35338-41	5310-00-045-4007	34	32
96906	MS20913-2S	4730-00-221-2137	60	64	96906	MS35338-43	5310-00-045-3296	10	9
96906	MS20913-3S	4730-00-221-2138	59	44	96906	MS35338-43	5310-00-045-3296	64	12
96906	MS20913-4S	4730-00-221-2139	43	11	96906	MS35338-44	5310-00-582-5965	13	2
96906	MS20913-4S	4730-00-221-2139	60	9	96906	MS35338-44	5310-00-582-5965	15	3
96906	MS20913-8S	4730-00-221-2141	59	39	96906	MS35338-44	5310-00-582-5965	23	4
96906	MS20913-8S	4730-00-221-2141	64	15	96906	MS35338-44	5310-00-582-5965	24	26
96906	MS24587-6	4730-00-843-0269	60	53	96906	MS35338-44	5310-00-582-5965	28	4
96906	MS24587-8	4730-00-842-2202	60	14	96906	MS35338-44	5310-00-582-5965	34	2
96906	MS24587-8	4730-00-842-2202	60	17	96906	MS35338-44	5310-00-582-5965	43	8
96906	MS24587-8	4730-00-842-2202	60	44	96906	MS35338-44	5310-00-582-5965	53	14
96906	MS24587-8	4730-00-842-2202	60	47	96906	MS35338-44	5310-00-582-5965	58	18
96906	MS24587-8	4730-00-842-2202	60	79	96906	MS35338-45	5310-00-407-9566	4	12
96906	MS24665-134	5315-00-839-5820	15	12	96906	MS35338-45	5310-00-407-9566	5	11
96906	MS24665-134	5315-00-839-5820	34	6	96906	MS35338-45	5310-00-407-9566	11	2
96906	MS24665-134	5315-00-839-5820	40	3	96906	MS35338-45	5310-00-407-9566	17	5
96906	MS24665-283	5315-00-842-3044	40	9	96906	MS35338-45	5310-00-407-9566	20	2
96906	MS24665-285	5315-01-061-2060	15	16	96906	MS35338-45	5310-00-407-9566	35	18
96906	MS24665-285	5315-01-061-2060	34	18	96906	MS35338-45	5310-00-407-9566	43	14
96906	MS24665-285	5315-01-061-2060	57	3	96906	MS35338-45	5310-00-407-9566	52	25
96906	MS24665-353	5315-00-839-5822	45	18	96906	MS35338-45	5310-00-407-9566	54	5
96906	MS24665-355	5315-00-012-0123	65	40	96906	MS35338-45	5310-00-407-9566	57	10
96906	MS24665-490	5315-00-059-0205	52	19	96906	MS35338-45	5310-00-407-9566	58	2
96906	MS24665-625	5315-00-209-7273	65	17	96906	MS35338-46	5310-01-130-9065	8	11
96906	MS24665-627	5315-00-013-7308	39	9	96906	MS35338-46	5310-01-130-9065	10	2
96906	MS24665-627	5315-00-013-7308	49	5	96906	MS35338-46	5310-01-130-9065	16	3
96906	MS27040-11	5310-00-982-4949	5	9	96906	MS35338-46	5310-01-130-9065	30	11
96906	MS27183-12	5310-00-081-4219	4	15	96906	MS35338-46	5310-01-130-9065	34	11
96906	MS27183-12	5310-00-081-4219	5	14	96906	MS35338-46	5310-01-130-9065	42	6
96906	MS27183-12	5310-00-081-4219	17	3	96906	MS35338-46	5310-01-130-9065	43	41
96906	MS27183-12	5310-00-081-4219	22	4	96906	MS35338-46	5310-01-130-9065	52	2
96906	MS27183-12	5310-00-081-4219	26	7	96906	MS35338-46	5310-01-130-9065	53	12
96906	MS27183-12	5310-00-081-4219	52	24	96906	MS35338-46	5310-01-130-9065	58	6
96906	MS27183-13	5310-00-087-7493	8	14	96906	MS35338-46	5310-01-130-9065	60	21
96906	MS27183-13	5310-00-087-7493	26	13	96906	MS35338-46	5310-01-130-9065	61	3
96906	MS27183-13	5310-00-087-7493	34	27	96906	MS35338-46	5310-01-130-9065	64	7
96906	MS27183-13	5310-00-087-7493	52	5	96906	MS35338-47	5310-00-209-0965	45	20
96906	MS27183-13	5310-00-087-7493	53	11	96906	MS35338-47	5310-00-209-0965	49	2
96906	MS27183-14	5310-00-080-6004	8	15	96906	MS35338-47	5310-00-209-0965	66	3
96906	MS27183-15	5310-00-809-4061	15	14	96906	MS35338-48	5310-00-003-4094	12	7
96906	MS27183-17	5310-00-809-5997	12	6	96906	MS35338-48	5310-00-003-4094	30	7
96906	MS27183-17	5310-00-809-5997	22	11	96906	MS35338-48	5310-00-003-4094	30	20
96906	MS27183-17	5310-00-809-5997	52	18	96906	MS35338-48	5310-00-003-4094	52	21
96906	MS27183-17	5310-00-809-5997	65	37	96906	MS35338-48	5310-00-003-4094	58	13
96906	MS27183-23	5310-00-809-8533	66	7	96906	MS35338-48	5310-00-003-4094	60	5
96906	MS27183-9	5310-00-823-8804	28	5	96906	MS35338-48	5310-00-003-4094	65	11
96906	MS27183-9	5310-00-823-8804	53	7	96906	MS35338-50	5310-00-820-6653	40	6
96906	MS27183-9	5310-00-823-8804	58	19	96906	MS35338-50	5310-00-820-6653	41	3
96906	MS35140-18	5340-00-050-4659	16	2	96906	MS35338-51	5310-00-584-7888	33	6
96906	MS35206-235	5305-00-984-6222	34	28	96906	MS35338-51	5310-00-584-7888	66	6
96906	MS35206-264	5305-00-984-6211	64	11	96906	MS35340-52	5310-00-926-5884	42	23
96906	MS35207-244	5305-00-958-0664	9	11	96906	MS35343-1	2940-00-202-9653	5	1
96906	MS35207-267	5305-00-993-1851	31	2	96906	MS35346-1	2940-00-141-9025	5	8
96906	MS35214-42	5305-00-637-1123	28	14	96906	MS35649-205	5310-00-934-9764	17	8
96906	MS35265-79	5305-00-543-4302	24	25	96906	MS35649-262	5310-00-934-9747	25	3
96906	MS35291-061		16	4	96906	MS35649-262	5310-00-934-9747	34	33
96906	MS35333-42	5310-00-595-7237	8	4	96906	MS35649-286	5310-00-934-9762	28	17
96906	MS35335-34	5310-00-514-6674	26	6	96906	MS35650-302	5310-00-934-9751	10	10
96906	MS35338-119	5310-00-271-7454	31	3	96906	MS35650-382	5310-00-934-9754	9	61
96906	MS35338-41	5310-00-045-4007	25	2	96906	MS35691-37	5310-00-834-8734	30	8

## NATIONAL STOCK NUMBER AND PART NUMBER INDEX

NATIONAL FIGURE ITEM				NATIONAL FIGURE ITEM					
FSCM PART NUMBER	STOCK NUMBER	NO.	NO.	FSCM PART NUMBER	STOCK NUMBER	NO.	NO.		
96906	MS35692-110	5310-00-842-7652	39	10	96906	MS51967-5	5310-00-880-7744	11	1
96906	MS35692-110	5310-00-842-7652	49	6	96906	MS51967-5	5310-00-880-7744	17	6
96906	MS35782-5	4820-00-849-1220	1	20	96906	MS51967-5	5310-00-880-7744	18	8
96906	MS35782-6	4820-00-276-9041	17	7	96906	MS51967-5	5310-00-880-7744	26	9
96906	MS35810-32	5315-00-845-4232	15	9	96906	MS51967-5	5310-00-880-7744	35	19
96906	MS35810-33		40	1	96906	MS51967-5	5310-00-880-7744	43	15
96906	MS35810-34		34	14	96906	MS51967-5	5310-00-880-7744	57	11
96906	MS35810-35	5315-00-846-1270	57	4	96906	MS51967-5	5310-00-880-7744	58	1
96906	MS35810-4	5315-00-815-8840	15	5	96906	MS51967-8	5310-00-732-0558	8	8
96906	MS35810-6	5315-00-140-1938	45	16	96906	MS51967-8	5310-00-732-0558	16	1
96906	MS35812-2	5340-00-865-9496	15	10	96906	MS51967-8	5310-00-732-0558	34	12
96906	MS35812-4	5340-00-985-0823	15	6	96906	MS51967-8	5310-00-732-0558	43	42
96906	MS35812-4	5340-00-985-0823	34	15	96906	MS51967-8	5310-00-732-0558	52	6
96906	MS35812-4	5340-00-985-0823	40	14	96906	MS51967-8	5310-00-732-0558	53	13
96906	MS35875-4	2940-00-932-4717	11	7	96906	MS51967-8	5310-00-732-0558	58	5
96906	MS35931-3	4820-00-272-3354	12	12	96906	MS51967-8	5310-00-732-0558	60	20
96906	MS39161-3	4730-00-916-2138	5	18	96906	MS51968-11	5310-00-880-7745	45	19
96906	MS39162-3	4730-00-254-6211	5	17	96906	MS51968-11	5310-00-880-7745	57	5
96906	MS39230-4	4730-00-253-4414	43	1	96906	MS51968-14	5310-00-732-0560	30	21
96906	MS39231-1	4730-00-249-3932	31	8	96906	MS51968-14	5310-00-732-0560	58	11
96906	MS51066-45	3030-00-811-2144	20	8	96906	MS51968-2	5310-00-768-0319	13	3
96906	MS51086-1	2910-00-905-9792	14	1	96906	MS51968-2	5310-00-768-0319	15	11
96906	MS51091-4	5330-00-087-3612	14	3	96906	MS51968-5	5310-00-880-7746	4	14
96906	MS51092-1	5310-00-684-3463	19	5	96906	MS51968-5	5310-00-880-7746	40	12
96906	MS51095-369	5305-00-964-0562	60	22	96906	MS51968-5	5310-00-880-7746	54	6
96906	MS51500A12-8	4730-00-865-9251	59	15	96906	MS51968-8	5310-00-732-0559	10	1
96906	MS51500A16	4730-00-718-2621	59	38	96906	MS51968-8	5310-00-732-0559	15	7
95906	MS51500A16-12	4730-00-021-1802	59	40	96906	MS51968-8	5310-00-732-0559	33	2
96906	MS51500A6-6	4730-00-322-8457	59	49	96906	MS51968-8	5310-00-732-0559	34	16
96906	MS51500A8-8	4730-00-809-9427	59	5	96906	MS51968-8	5310-00-732-0559	45	15
96906	MS51504A12	4730-00-289-4912	35	1	96906	MS51983-2	5310-00-594-8038	49	17
96906	MS51504A12	4730-00-289-4912	59	45	96906	MS51983-3	5310-00-880-2004	47	2
96906	MS51504A6	4730-00-812-7999	4	5	96906	MS53068-1	2530-00-693-1029	47	3
96906	MS51508A16	4730-00-592-1020	59	53	96906	MS53068-2	2530-00-359-1162	47	3
96906	MS51508A8-8	4730-00-052-3420	59	7	96906	MS90725-10	5305-00-071-2241	43	5
96906	MS51525A8	4730-00-117-3958	59	41	96906	MS90725-10	5305-00-071-2241	53	6
96906	MS51816-7P	4730-00-406-6756	60	19	96906	MS90725-109	5305-00-044-4153	52	22
96906	MS51819-12P	4730-00-600-2303	60	61	96906	MS90725-113	5305-00-042-6417	60	6
96906	MS51873-78	4730-00-050-1718	64	16	96906	MS90725-122	5305-00-071-1775	65	9
96906	MS51879-5	4730-00-640-1051	10	5	96906	MS90725-160	5305-00-044-5503	41	4
96906	MS51884-7	4730-00-044-4587	64	18	96906	MS90725-32	5306-00-225-8497	17	4
96906	MS51887-7	4730-00-193-0871	1	21	96906	MS90725-32	5306-00-225-8497	26	5
96906	MS51922-13	5310-00-984-3807	22	9	96906	MS90725-33	5306-00-225-8498	22	5
96906	MS51922-17	5310-00-087-4652	26	15	96906	MS90725-33	5306-00-225-8498	43	12
96906	MS51953-180B	4730-00-197-6656	16	9	96906	MS90725-34	5306-00-225-8499	4	20
96906	MS51961-22	3110-00-227-3249	65	24	96906	MS90725-34	5306-00-225-8499	20	3
96906	MS51963-139	5305-00-725-0164	51	16	96906	MS90725-34	5306-00-225-8499	35	16
96906	MS51963-63	5305-00-723-9387	34	7	96906	MS90725-34	5306-00-225-8499	52	26
96906	MS51967-14	5310-01-070-2105	58	12	96906	MS90725-34	5306-00-225-8499	57	9
96906	M551967-14	5310-01-070-2105	65	15	96906	MS90725-34	5306-00-225-8499	58	4
96906	MS51967-2	5310-00-761-6882	23	5	96906	MS90725-36	5305-00-225-9081	11	3
96906	MS51967-2	5310-00-761-6882	28	3	96906	MS90725-5	5305-00-068-0501	34	3
96906	MS51967-2	5310-00-761-6882	34	1	96906	MS90725-57	5305-00-269-3208	26	10
96906	MS51967-2	5310-00-761-6882	43	9	96906	MS90725-57	5305-00-269-3208	64	8
96906	MS51967-2	5310-00-761-6882	53	15	96906	MS90725-6	5305-00-068-0502	15	1
96906	MS51967-2	5310-00-761-6882	58	17	96906	MS90725-6	5305-00-068-0502	23	2
96906	MS51967-23	5310-00-763-8921	66	4	96906	MS90725-6	5305-00-068-0502	28	6
96906	MS51967-5	5310-00-880-7744	4	13	96906	MS90725-6	5305-00-068-0502	43	21
96906	MS51967-5	5310-00-880-7744	5	16	96906	MS90725-6	5305-00-068-0502	58	14
96906	MS51967-5	5310-00-880-7744	10	14	96906	MS90725-62	5305-00-269-3213	53	10

## NATIONAL STOCK NUMBER AND PART NUMBER INDEX

NATIONAL FIGURE ITEM				NATIONAL FIGURE ITEM					
FSCMPART NUMBER	STOCK NUMBER	NO.	NO.	FSCMPART NUMBER	STOCK NUMBER	NO.	NO.		
96906	MS90725-64	5305-00-269-3214	52	10	78500	S788S	5305-00-239-0519	47	4
96906	MS90725-64	5305-00-269-3214	53	16	79960	TIIS6-5	5305-00-013-1835	9	13
96906	MS90725-64	5305-00-269-3214	58	8	79960	TIIS6-8	5305-00-579-2139	9	9
96906	MS90725-65	5305-00-269-3215	42	5	79960	T21S10	5310-00-208-1978	9	4
96906	MS90725-69	5305-00-269-3219	34	26	79960	T21S10	5310-00-208-1978	9	74
96906	MS90725-8	5305-00-225-3839	53	3	79960	T301S109		9	18
96906	MS90726-111	5305-00-761-4227	12	8	79960	T301S8-6	5305-01-013-3688	9	10
96906	MS90726-111	5305-00-761-4227	65	10	79960	T31S6		9	8
96906	MS90726-121	5305-00-716-8179	58	9	79960	T311S25-12	5305-00-550-9797	9	38
96906	MS90726-162	5305-00-727-5677	40	5	79960	T45-8		9	62
96906	MS90726-36	5305-00-225-9091	4	17	79960	T56-23	5310-00-176-4123	9	23
96906	MS90726-38	5306-00-225-9093	4	21	79960	T56-23	5310-00-176-4123	9	48
96906	MS90726-5	5305-00-068-0505	13	6	79960	T56-24	5310-00-358-5683	9	44
96906	M890727-163	5305-00-726-2550	42	3	79960	T56-3	5330-00-358-5682	9	16
96906	MS90727-97	5305-00-709-8423	45	14	79960	T56-52	5310-00-366-7243	9	20
96906	MS90728-125	5305-00-071-2081	22	12	79960	T63-9	5315-00-459-4818	9	68
96906	MS90728-185	5305-00-900-1118	33	5	81349	T6736	4710-00-640-0089	BULK	4
96906	MS90728-196	5305-00-947-4359	66	21	79960	T8S10-13		9	6
96906	MS90728-199	5305-00-947-4362	66	22	79960	T8S10-13		9	72
96906	MS90728-42	5306-00-226-4835	5	12	79960	T8S8-10	5305-00-619-5762	9	70
96906	MS90728-83	5305-00-071-1784	49	1	79960	T82-3		9	34
96906	MS90728-89	5305-00-071-2055	66	2	79960	T91-3	4730-00-105-2684	9	46
81349	M52525/1-12-12	4730-00-472-2611	60	24	78998	UW76R		66	14
81349	M52525/1-12-12	4730-00-472-2611	60	31	81348	WW-P-471	4730-01-030-4950	8	6
81349	M52525/1-12-12	4730-00-472-2611	60	35	81348	WW-P-471	4730-00-408-1449	59	6
81349	M52525/1-12-12	4730-00-472-2611	60	38	81348	WWB471TYPE2STYLE		59	52
81349	M52525/1-12-12	4730-00-472-2611	60	41		C			
81349	M52525/1-12-12	4730-00-472-2611	60	50	81348	WWN351	4730-00-636-1363	12	15
81349	M52525/1-12-12	4730-00-472-2611	60	76	81348	WWN351	4730-00-636-1363	59	4
80205	NAS1096-3-9	5305-00-812-8643	9	76	81348	WWN351TYPEB	4730-00-278-0057	43	28
80205	NAS620-416L	5310-00-754-1686	6	7	81348	WWN351TYPE1	4730-00-196-1504	12	11
78500	N110-1	5310-00-276-2698	42	1	81348	WWN351TYPE1	4730-00-196-1504	43	3
78500	N114	5310-01-019-2577	42	24	81348	WWN351TYPE2	4730-00-187-8767	4	6
45681	N183-9-3-16		59	31	81348	WWN351TYPE2	4730-00-187-8767	59	2
70434	N478-1		59	23	81348	WWP471TYPE2	4730-00-186-3027	12	14
14351	PF140-331	2990-00-422-9515	16	10	81348	WWP471TYPE2	4730-00-186-3027	59	3
14351	PF218P03510		5	22	81348	WWP521	4730-00-187-7622	4	7
18265	P10-1312		11	9	81348	WWP521	4730-00-187-7622	12	10
18265	P10-1324	5330-00-072-1641	11	12	81348	WWP521	4730-00-249-2033	59	8
18265	P10-1962		11	13	81348	WWP521	4730-00-187-7622	64	17
18265	P10567	2940-00-570-9603	11	10	81348	WWP521TYPE1	4730-01-023-5541	16	7
39728	P15660		18	2	81348	WWP521TYPE1	4730-01-023-5541	43	4
18265	P16539	2940-00-570-9604	11	11	81348	WWP521TYPE1	4730-01-023-5541	43	29
18265	P19246		11	15	81348	WWP521TYPE1	4730-00-246-9190	59	9
18265	P5301	5310-00-118-3034	11	16	81348	WWP521TYPE2	4730-00-278-4831	59	1
08484	QS100M40S		11	5	81348	WWP521TYPE2	4730-00-278-4831	60	7
73195	RA27126		48	5	70434	W43-16-16	4730-01-017-5124	59	24
73195	RB30057		48	2	00642	XH-2992	2590-00-107-4060	27	17
73195	RB7531		48	3	00642	XH2706	2920-00-148-5130	26	1
81348	RRW410TYPE1CLASS		BULK	19	78500	XWE17-231		42	4
	4				14351	X00202B	5306-00-104-7758	5	15
14351	R602M00212		22	3	14351	X00202B	5306-00-104-7758	10	13
78500	SC1026	5307-00-166-1891	47	7	14351	X00202B	5306-00-104-7758	18	7
03925	SF211-8	4720-00-067-0454	BULK	6	14351	X01698	5330-00-166-1806	10	11
62983	SP-113-B	2920-00-714-8808	64	13	14351	X03967		19	7
73195	SR238CR		48	6	14351	X04085	5307-00-163-7572	8	7
75535	S4080		65	20	14351	X04102	5307-00-173-0214	18	6
75535	S421-5-8		65	19	14351	X04217	5307-01-012-2633	8	5
75535	S421W5-8		65	18	14351	X05692154		13	4
75376	S440-6	5355-00-584-5878	57	1	14351	X06633	5305-00-472-5372	19	8



## NATIONAL STOCK NUMBER AND PART NUMBER INDEX

FSCMPART NUMBER		NATIONAL STOCK NUMBER		FIGURE ITEM NO.		FSCM PART NUMBER		NATIONAL STOCK NUMBER		FIGURE ITEM NO.	
14351	X07666			10	17	70434	12MT12F12F	4730-00-990-2392	59	47	
14351	X07667			10	3	30379	120063	4730-00-278-4240	12	13	
61361	X10710	2530-00-272-8106	44	2	78500	1225P94	3120-00-740-9567	42	14		
14351	X12015	4730-00-288-9440	10	16	78500	1229U1503	5310-00-953-5023	42	2		
14351	X12166	4730-00-432-8229	5	19	78500	1245X50	2530-00-117-9141	42	16		
14351	X12313	2910-00-066-1230	13	1	78500	1246F84	5315-00-010-8433	42	12		
14351	X12327		6	3	78500	125Z182		37	22		
14351	X12483		6	4	78500	1259H34	5315-00-353-2452	42	21		
14351	X12592	4730-00-137-1760	7	5	21450	125982		10	4		
14351	X14247		22	10	49234	1273A36-8		12	4		
50740	X14395	5310-00-792-4674	3	8	49234	1273A39		12	3		
14351	X14437	5365-00-842-9674	8	9	49234	1273A8		12	2		
14351	X1802G	5310-00-596-4989	8	3	14351	13XX18402		13	5		
14351	X18387	5310-00-113-1654	22	8	14351	13XX19002	5307-00-988-9143	2	6		
14351	X1954B	5307-00-265-9187	10	12	14351	13XX19003	5307-00-317-3034	6	12		
60038	X2S355		66	18	30076	132820	2920-00-960-0487	27	29		
14351	X26075	4730-00-403-4720	7	6	21450	142427		10	7		
14351	X2926	5305-00-655-9503	22	1	24617	144039	4730-00-196-0884	43	2		
14351	X3319	5305-00-794-9179	19	6	73370	146610		5	13		
14351	X3967	5305-00-353-8932	24	47	73842	15M		48	4		
14351	X8016-10	4720-00-586-5200	5	20	14351	15SL211	2805-00-535-3737	6	6		
14351	X8016080	4720-00-400-6736	5	21	01276	1503-16	4720-00-450-9156	BULK	16		
81348	ZZ-I-550/GP3/ 7 50-15/TR15CW/ONCE	2610-00-288-3927	50	2	01276	1503-20	4720-00-289-3306	BULK	14		
81348	ZZ-1-550/900-20/ TR175A/ONCTR	2610-00-269-7383	50	4	01276	1503-6	4720-00-288-9840	BULK	10		
81348	ZZ-T-1083E/GRP2A 7 50-15/E/FLHR	2610-00-528-7594	50	3	01276	1509-16	4720-00-289-2618	BULK	13		
81348	ZZ-T-381M/GRR3/9 .00-20/F/TBHR	2610-00-204-4016505			01276	1525-6	4720-00-274-1154	BULK	9		
62983	OFM202-10	4330-00-901-1119	61	4	73370	152880		5	3		
72635	009-82001	6220-00-299-6157	30	13	73370	152881	5330-00-082-5163	5	4		
92867	01-054500	2530-00-158-0977	40	7	30780	152883	5360-00-084-4109	5	6		
19207	0670454		60	18	31211	16-1F50GS	4730-00-978-8650	59	30		
19207	0670454-19		60	15	73370	16-30	2920-00-459-3138	21	41		
19207	0670454-24		60	45	73370	166744		5	5		
19207	0670454-24		60	48	73370	166745	3120-00-662-6557	5	2		
19207	0670454-24		60	48	30076	169776	5930-00-220-6716	31	7		
19207	0670454-33		60	80	24617	178306	4730-00-393-6688	43	26		
24617	086053	2520-00-530-1357	36	11	40342	18X213	4720-00-423-7074	BULK	15		
96259	1EE13P4-30S	4820-00-918-3613	60	29	16764	1880902	2920-00-395-4900	27	7		
31211	10-203	2920-00-444-7100	21	1	16764	1911255	5360-00-104-9479	27	5		
45681	1OCTX5		59	50	16764	1912129	5365-00-264-1387	27	14		
14351	10EL00227	5365-00-383-8939	1	12	16764	1914916	5305-00-358-7928	27	22		
14351	O10EL00230	5360-00-253-6962	6	8	30379	192104	4730-00-193-0890	59	51		
72423	1003-020	4730-00-010-5422	12	1	16764	1928111	5910-00-644-6204	27	24		
03504	100878	2530-00-563-4391	42	17	16764	1938193	5999-00-844-7422	27	4		
73370	102153	5340-00-391-3330	5	10	16764	1944118	5340-00-105-6810	27	25		
33844	10514		36	6	16764	1950569	5330-00-104-9486	27	11		
29510	107589H1	4730-00-274-5601	44	8	16764	1954548		27	19		
78998	11		66	23	16764	1954571		27	3		
41947	11-4TYPEK	4710-00-278-2220	BULK	2	16764	1957573	5305-00-855-1125	27	2		
16764	1108228	2920-00-702-7908	24	1	16764	1960325	2920-00-848-4538	27	27		
16764	1112672	2920-00-848-4540	26	16	16764	1960810	2920-00-019-2937	27	1		
16764	1114506	2920-00-015-0419	24	27	16764	1960814	2920-00-268-3677	27	20		
16764	1115045	2920-00-038-4447	26	2	16764	1961853		27	10		
12204	111607	4730-00-203-1072	43	7	16764	1961856	3120-00-019-2936	27	16		
77873	114-7205	2520-00-766-7607	36	2	16764	1961858		27	8		
24617	117825	5340-00-152-8423	57	2	16764	1961861		27	6		
78500	1199N118	5310-00-161-9964	47	2	16764	1963555	2920-00-745-7580	27	28		
39428	12		53	8	16764	1967550	2920-00-876-9117	27	21		
45681	12-8CTXS		59	16	94990	2A41435A	5310-00-343-1451	21	33		
45681	12-8VTXS		59	14	94990	20-7	5315-00-133-3625	21	36		

## NATIONAL STOCK NUMBER AND PART NUMBER INDEX

NATIONAL FIGURE ITEM				NATIONAL FIGURE ITEM					
FSCM PART NUMBER	STOCK NUMBER	NONO.	FSCM PART NUMBER	STOCK NUMBER	NONO.	FSCM PART NUMBER	STOCK NUMBER	NONO.	
31211	20-94	21	38	60038	29520	3110-00-100-0569	49	15	
73808	20ROZ	48	7	60038	29585	3110-00-100-3566	49	14	
78500	20X206	5306-00-561-8669	47	10	13445	30056-20	5925-00-110-3150	28	19
78500	20X207	5306-00-561-8668	47	10	78977	3026	5330-00-136-2678	29	13
79470	200X8	4730-00-013-7409	19	2	78977	3035A	5310-00-208-9660	29	20
78500	2000S253	2530-00-798-7544	42	KIT	78977	3059	5310-00-567-5403	29	7
78500	2000Z130	2530-00-792-3626	41	KIT	24617	31094R	4710-00-277-5526	BULK	1
01276	2021-20-20S	4730-00-202-8470	59	10	78500	3219H2764	2530-00-449-7375	47	5
01276	2024-8-8S	4730-00-273-6686	59	35	78500	3222T124		42	13
01276	2061-10-10S	4730-00-936-2172	59	20	78500	3286L142	2530-00-233-7941	47	9
01276	2062-12-12S	4730-00-220-5574	35	12	93543	33138-12		64	10
96151	208-1013	2590-00-071-3826	32	2	78500	333W881		47	13
01276	2081-12-4S	4730-00-278-3917	4	19	14892	33757	5330-00-537-0312	43	49
00624	2081-12-6	5340-00-123-8639	59	43	80577	345-24	5330-00-440-9327	59	26
01276	2081-16-12S	4730-00-278-3144	59	48	60038	3530	3110-00-142-4367	66	17
01276	210295-12S		35	13	60038	355A	3110-00-100-0212	66	16
70210	211-020-9009	4730-00-204-3491	18	1	14892	371721	5310-00-521-5847	43	47
80064	214-2100-799187P4	4720-00-288-9873	BULK	12	14892	371723	4730-00-521-5672	43	48
	CFB9HOSE				78500	3719E31	2530-00-846-4000	41	14
24617	216351	4730-00-278-3534	16	8	06848	374514		43	50
21450	219190		8	2	09386	37889	5310-00-273-7771	49	11
01276	22012-10	5330-00-966-8620	59	21	72635	3883	5330-00-832-1620	30	3
01276	22012-12	5330-00-966-8621	35	15	31211	4A41436A03	5310-00-245-8670	21	34
01276	22012-8	5330-00-966-8627	59	29	79470	400X8	4730-00-221-6215	19	4
01276	22012-8	5330-00-966-8627	59	42	36540	403ZIIICQ3		3	7
01276	222013-12S	5310-00-738-7550	35	14	09386	40336RH		49	16
78977	225A		29	1	09386	40337LH		49	12
78500	2258T124	5360-00-841-9034	42	20	14351	41AL200	5365-00-243-7716	6	10
23862	2265213	2530-00-033-5145	45	7	30327	41F1X2	5310-00-161-9965	7	4
79960	228BV10		9	1	80201	42380	5330-00-914-5828	49	13
78500	22978418		42	7	79160	43K225	4720-00-762-1295	11	6
70485	2406	5325-00-922-6273	12	17	78500	4323651449X		42	22
79150	24983	5330-00-214-3132	9	40	79470	434X5		43	35
70040	25025315	6685-00-499-9233	31	10	01276	4411-12S	4730-00-881-5536	35	5
70040	2505296	6620-00-241-5264	28	10	01276	4411-12S	4730-00-881-5536	35	8
01276	2556-8	4720-00-933-5878	BULK	18	01276	4411-12S	4730-00-881-5536	35	11
78998	2650		66	1	01276	4411-12S	4730-00-881-5536	60	67
01246	2651-12	4720-00-288-9870	BULK	11	08806	4435	6240-00-252-7138	29	5
19207	2673744-18		7	3	72582	443762	4730-01-053-4421	31	9
73195	27010		48	1	24617	443874	5306-00-687-7289	20	6
60038	2729	3110-00-100-0360	49	9	19207	4509156-57		60	71
72635	274		30	6	16764	453461		27	23
78500	2740A937		42	9	16764	453647	5305-00-997-1883	27	18
19207	2775526-24		10	8	16764	454458	5305-00-407-3713	27	26
60038	2789	3110-00-100-0744	49	8	72635	459DC		30	9
19207	2889840-33		60	54	01276	4721-16S	4730-00-374-6954	60	87
19207	2889870-25		35	4	01276	4730-16S	4730-01-128-2276	60	11
19207	2889870-56		35	7	01276	4730-16S	4730-01-128-2276	60	27
19207	2889870-67		35	10	01276	4797-10B	4730-00-234-7637	60	82
19207	2889873-101		60	42	53477	4820	2640-00-338-2705	50	1
19207	2889873-111		60	51	31211	49C44147A01		21	35
19207	2889873-159		60	39	13445	5011	5930-00-737-8379	28	2
19207	2889873-17		60	77	96151	5036		32	3
19207	2889873-25		60	32	96151	5037		32	4
19207	2889873-41		60	36	96151	5038		32	5
19207	2889873-49		60	25	96151	50392	590-00-891-3644	32	6
19207	2892618-168		60	28	96151	5040		32	7
19207	2892618-191		60	88	96151	5041		32	8
19207	2892618-60		60	12	24161	5191195	4720-00-235-4131	BULK	8
19207	2893306-18		60	74	72635	542A		30	16

## NATIONAL STOCK NUMBER AND PART NUMBER INDEX

NATIONAL FIGURE ITEM				NATIONAL FIGURE ITEM					
FSCM PART NUMBER	STOCK NUMBER	NO.	NO.	FSCMPART NUMBER	STOCK NUMBER	NO.	NO.		
76462	5451745	5360-00-849-2944	45	3	14351	8TC200	3120-00-422-5012	1	22
77873	5464J		36	3	02280	805599	4030-00-249-2974	65	16
70040	5594037	2910-00-333-3834	10	19	92867	81000137	5315-00-003-0689	40	8
60038	572	3110-00-100-0329	47	12	16764	810074	5365-00-262-4815	27	13
77428	59-03-08002		60	3	16764	811912		27	9
60038	592A	3110-00-142-4390	47	14	19207	8378730	4730-00-695-1133	12	16
19207	5941079-34		60	83	92867	84000115	5310-00-782-4406	40	10
72635	595	6220-00-420-6260	30	14	77428	85-82-08000		60	1
72635	6-70		30	5	47102	871508		BULK	21
72635	6-70001	6220-00-153-7979	30	1	19207	8758264	2530-00-845-8502	44	3
77873	6A7000	2520-00-732-7467	36	5	19207	8886075-56		60	68
77873	6X111	5330-00-141-5647	36	7	12603	898395	5307-00-104-5259	8	13
77873	6X99		36	4	31211	9-18	5961-00-160-3859	31	5
78977	6035	6220-00-156-4463	29	21	72635	9-820		30	18
78977	6140	5315-01-089-7676	29	17	81348	9M3DDRY- CHARGED	6140-00-538-9986	33	8
78977	6141B	5305-00-647-2385	29	16	01276	900729-1	5340-00-616-4018	43	37
78977	6209	5310-00-834-2067	29	6	01276	900729-6	5340-00-087-0301	58	3
92679	628DB	2530-00-359-1095	49	3	00624	900729-8	5340-00-413-0070	4	18
78977	6295		29	9	00624	900729-8	5340-00-413-0070	35	17
78977	6296	5305-00-893-3340	29	8	73342	9030126	2520-00-902-1920	41	2
19207	6401193		BULK	20	62983	923070	4330-00-074-8627	61	9
70040	6402621	6685-00-454-7530	28	8	62983	936939	4330-00-902-1925	61	10
70040	6402623	6685-00-186-0190	28	9	62983	936942	4330-00-902-1926	61	12
78977	6403-A	6220-00-211-6276	29	14	62983	936945	4330-00-902-1927	61	13
78977	6421	6220-00-509-0767	29	3	62983	936948	5306-00-837-3398	61	8
70040	6426779	6680-00-229-5628	31	4	62983	936950	5330-00-901-1120	61	7
70040	6430694	6680-00-240-9751	28	7	62983	936958	5360-00-900-2870	61	5
70040	6462727	6685-00-499-8965	28	11	62983	936978		61	14
78977	6467	5340-00-217-9161	29	4	62983	938376	5310-00-118-6416	61	11
78977	6471	5305-00-217-9183	29	12	62983	939072		61	6
78977	6473	5360-00-256-7469	29	15	01276	94-4411-16	4730-00-929-1107	60	70
78977	6568		29	10	73342	9409042	5306-00-292-4590	41	13
78977	6570-12V		29	2	73342	9409059		41	8
78977	6598	5340-00-411-4508	29	11	89346	9409949	4730-00-010-3875	37	17
75535	66-2541A	5340-00-264-7162	45	17	16764	9417392	5315-00-113-1628	27	15
08806	67	6240-00-155-8717	28	21	77873	949J	2520-00-700-2402	36	14
78977	6701-0001	6220-00-737-4162	29	19	13445	95612	2920-00-494-8215	28	1
78977	6710A		29	18	71843	99-65-00000-14	5340-00-917-2723	60	2
73342	6755269	5365-00-116-1611	41	9	13555	99023N	6645-00-089-8842	28	15
73342	6758260	5340-00-915-6145	41	6					
73342	6758261	3040-00-902-1976	41	7					
73342	6758262	2530-00-792-3625	41	5					
73342	6768324	2520-00-611-7682	41	10					
73342	6772140	5365-00-115-9462	41	11					
73342	6772141	5365-00-116-1612	41	12					
73342	6773275	2520-00-119-9888	41	15					
73342	6777137		41	1					
12603	691952	2530-00-391-3596	43	6					
31211	7-71	2920-01-011-4526	21	37					
13445	7159-3		28	18					
70960	72N7-1		36	12					
70960	72N7-2	5306-00-883-9908	36	9					
57733	72030	5330-00-286-0290	31	6					
72635	739		30	19					
19207	7409385	5310-00-740-9385	42	19					
19207	7411736	5340-00-741-1736	40	11					
92679	74285H	2530-00-382-8957	43	16					
72635	77-276R	6220-00-493-9641	30	2					
72635	792		30	17					
31211	8RA2021	2920-00-158-2674	23	1					

By Order of the Secretary of the Army:

JOHN A. WICKHAM, JR.  
*General, United States Army*  
*Chief of Staff*

Official:

DONALD J. DELANDRO  
*Brigadier General, United States Army*  
*The Adjutant General*

Distribution:

To be distributed in accordance with DA Form 12-25A, Organizational Maintenance requirements for Warehouse Equipment.

☆U.S. GOVERNMENT PRINTING OFFICE:1985-554-019/20035

RECOMMENDED CHANGES TO EQUIPMENT TECHNICAL PUBLICATIONS



THEN... JOT DOWN THE DOPE ABOUT IT ON THIS FORM, CAREFULLY TEAR IT OUT, FOLD IT AND DROP IT IN THE MAIL!

**SOMETHING WRONG WITH THIS PUBLICATION?**

FROM: (PRINT YOUR UNIT'S COMPLETE ADDRESS)

DATE SENT

PUBLICATION NUMBER

TM 11-5825-270-10

PUBLICATION DATE

23 Jul 81

PUBLICATION TITLE

Radio Frequency R-2176/FRN

BE EXACT... PIN-POINT WHERE IT IS

PAGE NO.

PARA-GRAPH

FIGURE NO.

TABLE NO.

IN THIS SPACE TELL WHAT IS WRONG AND WHAT SHOULD BE DONE ABOUT IT:

TEAR ALONG PERFORATED LINE

PRINTED NAME, GRADE OR TITLE, AND TELEPHONE NUMBER

SIGN HERE:

DA FORM 2028-2 JUL 79

PREVIOUS EDITIONS ARE OBSOLETE.

P.S.—IF YOUR OUTFIT WANTS TO KNOW ABOUT YOUR RECOMMENDATION MAKE A CARBON COPY OF THIS AND GIVE IT TO YOUR HEADQUARTERS.

